16 Pages in Two Sections

THE WAYNE HERALD

Section One, Eight Pages

SEVENTY-FOURTH YEAR — WAYNE, NEBRASKA, THURSDAY, JULY 22, 1948 — NUMBER ELEVEN

Nebr State Hist. Soc

Need Teachers For 23 County Rural Districts

Top Salary Is Reported to Be $230 per Month

Twenty-three of the county's 88 rural school districts have not yet reported the selection of teachers for the coming school term, according to Marie Wright, county superintendent.

Salaries are generally higher than last year and the top listed up to this time is $230 per month, she reports.

Teachers who have signed contracts, their home town and the district in which they will teach are:

Wilma Albrechtson, Wakefield, district 1; Mrs. Phyllis Wardenburg, Wayne, 2; Mrs. Eleanor Fuhrman, Norfolk, 3; Bernita Doring, Wayne, 5; Mrs. Dorothy Killion, Wayne, 6; Maxine Horton, Pender, 7; Delila Frese, Wayne, 8; Wilma Allemann, Wayne, 10; Joyce Gustafson, Wakefield, 13; Angie Sieckmann, Wayne, 15; Donna Koch, Winside, 16; Ruth Texley, Carroll, 18; Mrs. Lois Dickens, Wayne, 19; Bonnie West, Wayne, 20; Jeanine Milliken, Laurel, 21.

Mrs. Mildred Witte, Winside, 24; Joyce Tarnow, Wakefield, 25; Mrs. Ellen Philbin, Wayne, 26; Eunice Bjorklund, Wakefield, 27; Virginia Lettman, Winside, 28S; Mrs. Eleanor Johnson, Wayne, 29; Twyla Petersen, Pilger, 31; Sylvia Werner, Wisner, 32; Frances French, Carroll, 36; Alice Mae Brummond, Winside, 40; Marilyn Claussen, Wayne, 42; Darlene Bauer, Randolph, 44; Mrs. Dorothy Scribner, Wayne, 45; Marilyn Person, Magnet, 47; Faye Beckman, Wayne, 48.

Mrs. Wanda Niemann, Carroll, 50; Mrs. Arlene Young, Wayne, 51; Mrs. Jane Jones, Hoskins, 55; Mrs. Betty Lou Morris, Carroll, 56; Mary Lowe, Ponca, 57; Mrs. Earl Wade, Winside, 58; Hildegarde Bueller, Winside, 60; Miriam Roberts, Carroll, 62; Lenore Cronk, Burton, 68; Elaine Test, Wayne, 69; Mrs. Ruth Kerstine, Carroll, 70; Margaret Nelson, Carroll, 71; Rosella Allar, Carroll, 72.

Mrs. L. A. Roehler, Pierce, 74; Mrs. Ethel Koles, Carroll, 75; Gladys Reichert, Winside, 78; Adeline Hoeman, Winside, 79; Orleta Vlasak, Carroll, 83; Esther Bueller, Winside, 86; Mrs. Geraldine Rudebusch, Wayne, 88.

Beebe Rites Held Friday

Funeral rites were conducted Friday at 2:00 at the Methodist church for Charles S. Beebe, 77, who died July 9 following a heart attack at his home in Portland, Ore. Rev. E. E. Golay and the Beckenhauer service had charge.

Mrs. Ralph Carhart, acompanied by Mrs. J. T. Bressler, jr., sang "Old Rugged Cross" and "Face to Face." Burial followed in Greenwood cemetery. Pallbearers were Harold Gildersleeve, H. E. Hein, Dave Theophilus, Robert Merchant, H. B. Ware and Burr Davis.

Rites were held Tuesday afternoon last week at a Portland mortuary with Dr. W. L. Killion in charge.

Charles S. Beebe, son of John and Caroline Beebe, was born Dec. 2, 1870, at Hooper, Neb. In the early days the family moved to Wayne where Mr. Beebe attended local schools. Here he married Cora Reynolds on June 27, 1894, and the couple observed their 54th wedding anniversary this year. The Beebes left Aug. 9, 1931, for Portland and had resided there since.

Mr. Beebe was a member of Sunnyside Methodist church in Portland. He had been active in church and civic affairs as long as his health permitted.

Mr. Beebe leaves his wife, granddaughter, Norma Lee Callahan of Kansas City, and one brother, Frank, of Boulder, Colo. A daughter, Bernice, died in Wakefield Oct. 29, 1922, and a daughter, Marjorie Callahan, died in Kansas City May 7, 1937. Two sisters and three brothers preceded him in death.

Mrs. Beebe was accompanied here by Mrs. Donald Brazie of Saldin, Neb., and the two will leave for the west within a few days. Mrs. Beebe expects to return later to make her home in Wayne.

Among those here for the rites from out-of-town were Mr. and Mrs. H. B. Ware, A. L. Nuernberger and Luella, Mr. and Mrs. Lloyd Hugelman, Mr. and Mrs. William Hugelman, Mrs. O. E. Fenton, Mrs. William Miner, Jim Reed, John Elmer, Mrs. V. H. R. Hanson, Mrs. Ernest Hypse and Mrs. Tar Hypse, all of Wakefield, Mrs. Maggie Evans, Mrs. Gladys Roberts, Mr. and Mrs. Caradoc Morris and Mrs. Ivor Morris, all of Carroll, Mrs. Will Jones and Mrs. Spencer Jones of Norfolk, Mr. and Mrs. Ray Gildersleeve of Omaha, Mr. and Mrs. Ted Gildersleeve and family of Hartington, Mr. and Mrs. Myron Brockway and family of Glenwood Springs, Colo., Mrs. Roberta Callahan and Norma Lee of Kansas City.

Attends Creighton

Omaha—Michael J. Gillespie, Wayne, is enrolled in the Creighton university 1948 summer session. The high enrollment of 1200 is accounted for partly by the school teachers and school administrators who are taking "professional growth" courses or who are qualifying themselves for additional certificates.

City School Has New Practice Field

—Wayne Herald Staff Photo

Lois Russell, city school drum majorette, points at a pole which must be removed from the new marching band and football practice field a block west of the school. Others in the picture are A. J. Atkins, band director; Paul Mines, school board president; Stuart Baller, superintendent; and Jack Fisher and Warren Ellis, football players.

* * *

Wayne city school has a new practice field for the marching band and football team. The half block of property, located west of the school, was leveled off last week by county dirt moving equipment in two days of work. The ground, purchased late in 1947, will be seeded to grass.

Visual Education Discussed at Kiwanis Meeting

Dr. Roger Albright, who is with the national visual education program, spoke to members of the Kiwanis club at the luncheon Monday.

He told them of the Nebraska experimental visual education program which has been running for two years and has about a year and a half before completion. He reported that small high schools had a difficult time presenting up-to-date material with the old textbooks that could not be replaced because of lack of funds. The problems of modern education cannot be solved with old-fashioned equipment, he declared.

The advantages of showing educational movies, he claimed, are: (1) The children cannot help but concentrate on the film; (2) children understand better what is shown than what is read; and (3) they can experience and feel the story better through what they see rather than interpreting what they read.

The purpose of the visual education program, said Dr. Albright, is not to teach things faster but to help children learn easier.

He stated that it is not enough for children to know facts, but they must be taught to develop the proper attitude toward knowledge and to make use of it in their lives. It is unfair to a teacher, he said, not to furnish her with up-to-date equipment to use as tools of modern education. Radio and moving pictures help her to get her work across and interest her students in the fields they should be interested in, he concluded.

Forty-four members were present at the meeting. John Baker was a guest of John Carhart, Dr. O. F. Moore was a guest of Dr. Howard Tempero and Lloyd Lederer was a guest of Dr. D. R. Walters. Guests of Dr. Victor Morey were Dr. William L. Nicholas and Dr. Herbert L. Cushing, presidents of the state teachers colleges in Peru and Kearney; Ernest Randall, Kearney; J. Hyde Sweet, Nebraska City; Ralph Hill, Hebron; and Alvin Larson, Lincoln, who are members of the state normal board.

The quartet, comprised of William Beckenhauer, Clarence McGinn, John Keith and C. L. Pickett, sang "Bye Low Baby."

Clifford Wait, Dr. Howard Tempero and Jim Taylor, all of the state visual education project, were also on the program.

Two College Hill Lots Bring $125

By order of the district court, Sheriff Hans Tietgen sold two lots in the College Hill addition to Wayne, known as the Katie Richards property, at a tax foreclosure sale Monday. Mrs. Henry Arp was the successful bidder, paying $125 for the two 25-foot lots.

Rooms Needed for College Students

The college has announced that Wayne residents having rooms for either men or women students should call 285 and give the information. The dormitories have been filled and additional rooms are needed.

Reject Bond Issue For Sholes School

Sholes—In a special election Tuesday, voters of the Sholes school turned down a proposed $34,000 bond issue for the construction of a new school to replace the building destroyed by fire in April.

The vote was close—55 against the bond issue and 46 in favor of it.

—Wayne Herald Staff Photo

Supt. Stuart Baller tests the temperature of the water bubbling from what apparently was a natural spring uncovered while the practice field was being leveled off. But its whispered around now that the "spring" actually was a broken water main.

Carroll Considers Changing From DC to AC Current

Carroll voters may soon have an opportunity to decide whether they want to switch from direct to alternating current.

An engineering company has been hired by the village board to make a preliminary survey of the distribution system and to furnish plans and specifications for rebuilding the lines. After an estimate has been submitted, a special election will be called proposing issue of bonds for the purpose of securing power from REA lines.

Carroll is one of the few towns in the state still operating on direct current.

Outlook Good For All Crops

Good prospects for all crops in Wayne and surrounding counties are indicated by reports reaching the county extension office. Oat yields in the area are average or above with some yields reported as high as 55 bushels per acre. County Agent D. E. Warner advises that the average yield for oats in Wayne county will be about 30 bushels.

Barley yields are about average, with barley not yielding as well as last year. This has been a good year for wheat since it did not winter kill, and corn prospects indicate a bumper crop. Corn is from two to three weeks ahead of schedule and some farmers are predicting some 100 bushel yields in the county this year.

With the regional finish-up on the state-wide corn yield contest to be held in Wayne, the Crop Improvement association, Chamber of Commerce and the extension service are looking forward to some outstanding yields in the contest.

Wayne County Fair Scheduled Sept. 15 to 18

Danish System Of Judging to Be Instituted

A recommendation to judge exhibits at the Wayne County Fair, Sept. 15 to 18, on the modified Danish system was adopted last Friday evening at a meeting of the fair board with Chamber of Commerce representatives and the county agent.

Under this system exhibits are judged in comparison with a standard. Superior exhibits are awarded purple ribbons; above average, blue; average, red; those deserving merit, white. A grand champion and reserve champion baby beef also will be selected.

The Danish judging system is being used at fairs in many surrounding counties and a major livestock shows.

Al Bahe, fair manager, reported on the progress of the 1948 premium book which will go to press in a short time.

County Agent D. E. Warner submitted several recommendations of the county 4-H committee, the first of which was to hold the state fair elimination for girls 4-H work in conjunction with the Old Settlers picnic in Winside, Aug. 12. The suggestion was adopted.

The 4-H committee also suggested several improvements for the fairgrounds. Among these was one to cement the west end of the agriculture hall where girls' and women's booths are located. Another recommendation called for changing the fair dates to place the local exposition before the state fair, or to hold a separate junior livestock show before the fair. These suggestions were carried over for discussion at a later date.

Warner reported that Ed Janke, secretary of the Union Stockyards in Omaha, has been secured as judge for 4-H livestock and dairy cattle. Judges have not been named for the horse and swine divisions.

The fair board reports that girls 4-H premiums can be increased this year because of funds made available to the county by Ak-Sar-Ben of Omaha.

The board is scheduled to meet again July 30.

Board Reviews Building Work

Meeting Monday in Wayne, the state board of education reviewed the progress of building projects at Nebraska's four state teachers colleges and found all of them proceeding satisfactorily.

Peru State's new gymnasium is well along, Kearney's new heating plant is under construction, Chadron is awaiting the installation of a new boiler and Wayne's new stadium is taking shape. It is hoped the stadium will be ready for use by fall.

The board also talked about the 10-year building program to be instituted soon at Nebraska colleges. Board members discussed with the college presidents the basing of future building projects on the actual needs of the colleges, probable future enrollments and maintenance costs.

Budgetary matters for the new fiscal year also were discussed.

The board approved the appointment of a faculty member and a housemother for Wayne State. They are Dr. Howard Field to the Biology department and Mrs. Eleanor C. Theisen to Neihardt hall.

4-H Club Boys to Compete at Wisner

Wayne county 4-H club judging boys will compete in the Wisner junior livestock show Aug. 5. The three high ranking individuals in that competition, who are eligible to compete at the state fair, will be designated the county livestock state judging team.

To compete at the state fair, members of the team must be 12 years of age on Jan. 1, 1948, but to go beyond the state fair, members must be 14 years old on Jan. 1. An effort will be made to select a team of boys over 14.

Boys and girls in the Wisner trade territory will also enter their 4-H calves in the show.

Recreation Program Includes Leathercraft

—Wayne Herald Staff Photo

In this picture, a group of Wayne children learn leathercraft under the direction of Mr. and Mrs. Edgar Lee. This is part of the diversified recreation program being carried out in the city this summer.

Fair Board Plans 1948 Wayne County Exp[illegible]

—Wayne Herald Staff Photo

Pictured here are several members of the Wayne County Fair board and representatives of the Chamber of Commerce, who met Friday night to work out plans for the 1948 fair, Sept. 15 to 18. Left to right: (standing) Fred Baird, Carl Wright, Manager Al Bahe, Al Swan of the Chamber of Commerce, Secretary John Kyl of the Chamber, Leland Herman and County Agent Don Warner; (seated) Fair Secretary William E. Von Seggern, Will Peters, President H. B. Craven, Vice President Gus Paulsen, Martin Ringer and Treasurer Rollie W. Ley.

Mrs. Strong Buried Here

Funeral services were held at St. Paul's Lutheran church Friday afternoon at 4:00 for Mrs. Leonard Strong, 29, of Dixon, who died in a Sioux City hospital July 13 following a short illness. Rev. T. J. C. Schuldt officiated at the rites.

Prof. Russel Anderson sang "Asleep in Jesus" and "The Old Rugged Cross," accompanied by Charlotte Ziegler, organist. Pallbearers were Alvin Carlson, Milton Borgemeyer, A. C. Lamp, Fred Nyberg, Walt Peterson and Merle Tietsort. Burial was in Greenwood cemetery.

Mrs. Strong is survived by her husband; two children, Patty and Dickie; her parents, Mr. and Mrs. Charles Meyer of Wayne; a sister, Jean of Los Angeles; and a brother, Lowell of Wisner. All were here for the rites.

Out-of-town relatives and friends at the funeral were:

Mr. and Mrs. Will Nissen and Evelyn, Sterling, Colo.; Albert Anniwald and Dr. and Mrs. Sieck, Council Bluffs; Mrs. T. D. Sieck, Mr. and Mrs. F. Stevens and Janelle, Malvern, Ia.; Mr. and Mrs. Herman Meyer, Manning, Ia.; Mrs. Clarence Nielsen and David, Rapid City; Mr. and Mrs. George Sieger, Lawton, Ia.; Henry Meyer, Frank Croswald and Margaret Anderson, Sioux City; Mr. and Mrs. Bob Nichols, Central City; Mr. and Mrs. Willis Ritze and Mr. and Mrs. Henry Langenberg, Hoskins; Mr. and Mrs. Carl Ritze, Winside; Mr. and Mrs. Herman Ritze and Doris, Pilger.

Mr. and Mrs. Emil Dostel, Jean and Gary, Dodge; Mr. and Mrs. Carl Peterson, Ronald and Clarence, Mr. and Mrs. Irvin Breitkreutz, Betty and Kenneth, Mrs. Anna Strong, Mr. and Mrs. LeRoy Swartz, Mr. and Mrs. Milton Borgemeyer, Mr. and Mrs. Floyd Maxon, Mrs. Tom McGuire and Willie Teehken, Wisner; Mrs. Alec Stamm and Mr. and Mrs. Reuben Stamm, Randolph; Mr. and Mrs. Walter Rehfeld, Plainview; Mr. and Mrs. Art Schultz, Mr. and Mrs. Walter Lorenz and Mr. and Mrs. Harry Lorenz, Osmond; Mrs. Roy Anderson, Omaha, and many friends from Dixon and Laurel.

Stanton County Voters Approve Roads Measure

Stanton county voted last week by more than 3 to 1 majority for a mail route road improvement proposition. The county election held July 13 totaled 625 votes for and 190 against the question.

The results of this election were quickly brought to The Herald's attention Friday morning by the Wayne rural mail carriers, who for some reason or other, seem to agree with the Stanton county majority vote.

In its report on the election, The Stanton Register says:

"The one mill levy to improve mail routes in Stanton county will be made by the county board of equalization in August. It will raise about $20,000 to add to the gas tax of about $20,000 for Stanton county for the year beginning July 1, 1948, and ending July 1, 1949. This money will be spent according to the provisions of the Schroeder mail route road bill, so that equal improvement in number of miles shall be progressively completed on each rural mail route and it shall be equally divided annually between the first and last miles of each route in the county."

Married by Judge

Miss Imogene Knisley of Lincoln and Aron W. Smith of Grand Island were married by Judge Cherry Wednesday.

6,000 Nebraskans Attend Picnic in Long Beach, Calif.

Laura Lyons reports in a letter to The Herald that an estimated 6,000 attended the annual summer picnic of Nebraskans in Bixby park, Long Beach.

Those from Wayne county registering were Guy and Oca Williams, J. H. Gaertner, Mrs. Thomas Jensen (nee Charlotte Larison), Thomas Jones who now lives in Lomita, Romaine Simmerman Evans, Mrs. Alice Hurlbert, Blanche La Follette, and the son of Clark George.

Church services conducted by a four-year-old evangelist were attended by Miss Lyons on June 20. Marjoe Goerner, the son of ordained preachers, had just completed a mid-western evangelistic tour with his parents. He preached, prayed, conducted a child's choir and interviewed several children over the radio. He also led congregational singing, played two tambourines and an accordion, reports the correspondent. The entire service was televised by a Chicago radio station.

Miss Lyons writes that Paul Rethwisch has sold a part of the property from their home place in Bellflower. He is very busy on a little farm southeast of there where he has several farm animals.

Propose New County Fund

Wayne county's proposed budget for the fiscal year, July 1, d948, to June 30, 1949, lists one new fund — special farm-to-market roads—as authorized by the last session of the legislature.

The estimate, published in today's Herald, is not necessarily the budget which will be adopted by the county board of commissioners. It is compiled solely to provide a basis for estimating the county's financial needs for the new fiscal year.

A public hearing on the estimate will be held in the court house at 2 p.m. next Wednesday for the purpose of entering objections, suggestions or corrections. A budget will not be finally adopted until the board meets early in August.

The proposed farm-to-market road levy calls for the raising of $28,000 by taxation. The levy proposed for this purpose is 1 mill. For other county funds, the mill levies remain the same as for the last fiscal year.

Program Announced For Band Concert

The program for the band concert Friday evening has been announced by Director A. J. Atkins as follows:

Harmonia, march, William Talbot; Roselia, waltz, McCaughey; Minstrel Man, march, William Talbot; Rose Marie, Herbert Stothart; Desert Song, Sigmund Romberg; Bad Boy Boogie Woogie, David Bennett; The Courtier, symphonic poem, Norman North; Stars and Stripes Forever, march, Sousa; vocal solo, Now Is the Hour, Angeline Sieckman.

Return From Trip

Mr. and Mrs. Ole Nelson returned Monday evening from a three-week trip to the east. They traveled through Kentucky, Tennessee, Virginia, Washington, D. C., Pennsylvania, New York and the New England states before going to Canada. Points of interest were the Mammoth Caves, the natural bridge in Virginia, Hyde Park, the Vanderbilt mansion, Niagara Falls and other places of historic and scenic worth. Doris Nelson remained in Wisconsin for a visit.

Five Unhurt as Cars Sideswipe

Five people escaped serious injury Tuesday afternoon when their cars sideswiped and went into the ditch on a country road a mile west and seven and one-half miles north of Wayne.

The occupants of one car, Rev. and Mrs. H. Niederwimmer of Coleridge were driving north when they met a car bearing Sheridan county license plates. Rev. Niederwimmer reported to Sheriff Hans Tietgen that the Sheridan county car forced him to drive off the road, and as he returned to the highway his auto and one driven by Albert M. Knittel of Laurel sideswiped.

Other occupants of the Knittel car, which was driving south behind the Sheridan county car, were Mrs. Knittel and baby. The Knittel auto upset, but the Niederwimmer car remained upright. The occupants of the two vehicles suffered only scratches.

The Sheridan county car did not stop.

U. of Oklahoma Teacher on College Special Programs

Edward E. Dale, research professor at the University of Oklahoma, will be a guest on the Wayne State campus Wednesday and Thursday, July 28 and 29, of the college's special programs committee.

Dale, who has authored several books and articles concerning the development of the middle west and the history of Oklahoma, will bring three lectures to students of the college to present information of the people of the frontiers.

His research includes studies of the folk ways and folk songs of the area. He will trace social and economic factors and Indian and ranch life of early settlers.

His first lecture will be at 9 a.m. at an all-college convocation on July 28. At 8 p.m. he will speak at the auditorium. On Thursday morning he will speak at 10 a.m. to class groups in the auditorium.

Subject of the lectures will be based on student requests. Additional talks and conferences may be arranged.

Music Students In Final Concert

Music students of Russel Anderson, John R. Keith, Albert Carlson and Norma Wendelberg presented the final concert for the summer at the college auditorium Tuesday evening.

Participants included Veva Moore, Vona Lou Wilson, Angeline Sieckman and Sallie Welch, sopranos; Beverly Coulter, mezza soprano; Robert Stevens, bass; Gailord Ryan, Kenneth Gansebom and Donald Smidt, tenors; Warren Montgomery, baritone; Marjorie Brandstetter, contralto; the male quartet: Marian Marienau, Donald Baugous, Grace Wacter and Sallie Welch, piano; and Albert Clement and Alvin Netherda, trumpet duet.

Accompanists were Donald Baugous, Sallie Welch and Vona Lou Wilson.

Normal College Picnic Aug. 1

The annual Nebraska Normal college picnic will be Sunday, Aug. 1, in the Student Union building at Wayne State college. A. P. Borg, president of the association, has announced that a basket lunch will be served at noon. Coffee will be served by the committee. Borg and Ralph Crockett, secretary, urge all former NNC students to attend.

Community Sing At Willow Bowl Sunday Evening

Program Includes Band, Instrumental and Vocal Music

Wayne's summer recreation program will feature its first community sing of the season at 8:15 p.m. Sunday at the college Willow Bowl under the direction of Prof. John R. Keith.

The program, as announced by Edgar Lee, recreation supervisor, promises a full evening of entertainment, in addition to the popular community singing.

Selections by the Wayne city band, directed by Prof. A. J. Atkins, will open the evening event. Following will be baton twirling by three campus school girls Alice Anderson, Marjorie Banister and Janet Wait, under the direction of Lula Way. Next number will be a vocal selection, followed by accordion music played by Betty Dye and Carl Porter.

Dr. Oliver B. Proett will lead devotions, and the assemblage then will join in community singing. A short movie will close the program.

In another phase of the recreation program, Lee reports that tennis is increasing in popularity with Wayne boys and girls. The total number of tennis participants climbed to 17 this week and all others interested are welcome, Lee said.

The college tennis courts are open daily from 8 to 10 a.m. as part of the city-wide recreation program. Special tennis instruction is given Saturday mornings at 10:00.

In the city league softball tournament, a hot game between Corvell Auto Co., and the college all-stars was called because of darkness with the count knotted at 7-7.

Wayne 4-H Clubs Receive Training On Demonstrations

Representatives of eight Wayne county 4-H clubs and their leaders met at the city auditorium in Wayne last Friday to receive instructions and training in 4-H demonstration work.

M. N. Lawritson, extension dairyman of the University of Nebraska, explained to the group "How to Build a Demonstration and How to Give a Demonstration."

Illustrating Lawritson's talks was a demonstration on "Serving a Tea" by Darlene Rethwisch and Lorraine Andrews of the Nimble Fingers club, led by Mrs. Basil Osburn and Mrs. Clarence Beck; a demonstration on "How to Tie a Square Knot," given by Mrs. Lorraine Dorr, home extension agent in Wayne county; and a demonstration on "How to Make and Use a Clothing Measure," by Juanita Boeckenhauer, Needle and Thread club, led by Mrs. Harry Heinemann and Mrs. Robert Boeckenhauer.

The meeting closed with a picnic lunch.

Club members in Wayne county desiring further information on demonstrations should contact the county extension office in Wayne.

Finish Inspection Of Small Grains

County Extension Agent D. E. Warner announced that inspection of small grains in Wayne county has been completed, with quite a number of barley fields and brome grass fields rejected for certification.

Each year it is necessary to reject fields for certification for such causes as noxious weeds, mixture of other grains, varietal mixtures and plant diseases. Few of the barley fields passed inspection because of mixture with oats, and most of the brome grass applications in the county were cancelled due to insect damage, dry weather or need of the grass for forage.

Growers of certified seed are cautioned that care must be taken to keep weeds down and fields pure for certification, according to Warner.

Applications for certification of sorghums, sudan grass, soybeans, red clover and alfalfa are due at the Crop Improvement association office by Aug. 1. Growers planning to certify these crops are urged to submit applications immediately. Application blanks are available at the county extension office.

C. of C. to Sponsor Two Livestock Sales

Directors of the Chamber of Commerce Monday night approved a proposal of the agriculture committee to sponsor two non-profit livestock sales in the fall.

One will be a dairy calf auction similar to the one held earlier in the year. The other will be a baby beef sale for 4-H club members.

The board of directors also voted to contribute $60 to help defray the cost of the city's summer recreation program, and discussed plans for the promotion of the forthcoming Wayne county fair.

Attend Camp

Karol Lou Kay, Mardelle Larsen, Barbara and Veri Morey went to Niobrara Sunday to attend a Methodist Youth meeting. Mr. and Mrs. Harry G. Kay took them to Niobrara.

HOSKINS NEWS

By Mrs. Erwin A. Ulrich

Mission Festival To Be Held Sunday

The annual mission festival of Trinity Lutheran church will be held next Sunday, July 25. Rev. Milton Weishan of Aurora will occupy the pulpit in the morning service which will begin at 10:00. The afternoon service will be at 2:30 with Rev. William Petersen as guest speaker. Meals will be served during the dinner hour and for lunch at a nominal cost.

Gay Theatre
WAYNE
Wednesday, July 21
Early Show at 6
A DRAMATIC CHALLENGE TO YOUR HEART!
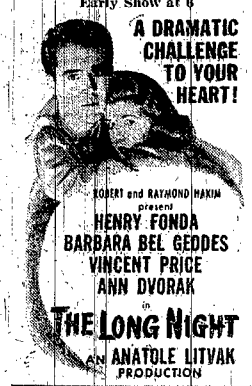
ROBERT and RAYMOND HAKIM present
HENRY FONDA
BARBARA BEL GEDDES
VINCENT PRICE
ANN DVORAK
in
THE LONG NIGHT
AN ANATOLE LITVAK PRODUCTION
Thursday, Friday, Saturday, July 22-23-24
DOUBLE FEATURE
EXCITEMENT...

in every breath she took—in every kiss she gave!
THE ENTERPRISE STUDIOS, Inc. presents
BARBARA STANWYCK · DAVID NIVEN
JACK MEDFORD PRESENTS
"THE Other LOVE"
with RICHARD CONTE
— also —
SMOKING SIX-GUNS SMASH GIANT LAND-GRANT SWINDLE!

TIM HOLT in "Western Heritage"
with NAN LESLIE · RICHARD MARTIN
Produced by HERMAN SCHLOM
Directed by WALLACE A. GRISSELL
Original Screen Play by NORMAN HOUSTON
RKO RADIO
Sunday, Monday, Tuesday, July 25-26-27
Matinee 3 Sunday
Early Show Monday at 6

Hear that hit of hits "STANLEY STEAMER" and 12 other top tunes!
HERE IT COMES in COLOR by MGM'S TECHNICOLOR MUSICAL JOY-RIDE!!
Summer Holiday
MICKEY ROONEY · GLORIA DeHAVEN
WALTER HUSTON · FRANK MORGAN · BUTCH JENKINS
MARSHA HUNT · DAN DAILEY · AGNES MOOREHEAD
A LEONARD GOLDSTEIN PRODUCTION
A LEONARD GOLDSTEIN PRODUCTION
A METRO GOLDWYN MAYER PICTURE

WSWS

Fourteen members of the WSWS met in the Brotherhood building on Thursday afternoon with Mrs. Erwin Ulrich as hostess. Mrs. Paul Scheurich led the devotions. A poem was read by Mrs. Paul Scheurich. Mrs. August Meierhenry led the lesson on inter-church fellowship. Mrs. August Meierhenry and Mrs. Harold Ulrich also participated. Guests were Mrs. Roy Neary, Mrs. Otto Ulrich, Mrs. Edward Ulrich, Mrs. George Langenberg, Mrs. Ernest Puls, Mrs. Reuben Puls, Mrs. Sam Ulrich, Mrs. Fred Brumels, Mrs. Louisa Strate, Mrs. Charles Bryant and Mrs. Ed Maas.

Four Corners Club

All members of Four Corners 4-H club and three visitors were present at the home of Karen Anderson for their regular meeting on Tuesday. The meeting was opened by the president. Roll Call was answered by naming a favorite picnic dish. The members did judging on spoons, bowls and measuring cups. Plans were made to attend the county demonstration on Friday July 16. The next meeting will be held at the home of Charlene Hall Tuesday, July 27.

Young People's League

Young People's League of the Peace Reformed and Immanuel Reformed churches met in the Brotherhood building Friday evening with Lola Maye Brumels as hostess. Frances Langenberg lead the devotions. The group discussed Temptation for the lesson. Guests were Betty Ann and Beverly Scheurich, LaDonna and Lorraine Ulrich, Bonnie Lou Asmus, Vernelle Fuhrman of Norfolk, Laurence Hillen of Leigh, Paul Meierhenry and Verne Fuhrman of Norfolk. Lunch was served from two long tables decorated with garden flowers.

Birthdays

Mr. and Mrs. E. O. Behmer entertained in honor of Mr. Behmer's 78th birthday on Saturday evening. Guests were Mr. and Mrs. Henry Asmus and family, Mr. and Mrs. Vernon Behmer, Marcia and James, Mr. and Mrs. W. F. Langenberg, Mr. and Mrs. Albert Behmer of Norfolk, Mr. and Mrs. Fred Frevert of Wayne, Lydia Behmer of Omaha and Mr. and Mrs. Lloyd Behmer and family. The evening was spent socially. Lunch was served.

Mr. and Mrs. John Dreveson of Norfolk, Mr. and Mrs. Harry Dreveson and Jeanette, Mr. and Mrs. Louis Bendin and Jannelle, Mr. and Mrs. Hans Asmus, Arlene and Gary, Mr. and Mrs. Werner Stromberg and family of Norfolk, Mary Ann Mittelstaedt and Susan were entertained at a weiner roast on Monday evening for Dickie Pingel's third birthday. The occasion also marked the birthday anniversary of Werner Stromberg.

Mrs. Jack Pingel entertained a group of her neighbors in honor of her birthday on Saturday afternoon. Guests were Mrs. Martha Rohrke, Mrs. Ernest Puls, Mrs. Gus Schmidt, Mrs. Minnie Krause, Mrs. Reuben Falk, Jimmy and June, Margaret Krause, Mrs. Erwin Ulrich, Mrs. Mattie Voss and Mrs. Hans Asmus and Arlene. The afternoon was spent socially. A two-course lunch was served.

Mr. and Mrs. Erwin A. Ulrich entertained at a weiner roast in honor of Merwyn Jean's 12th birthday on Wednesday evening. Guests were: Mr. and Mrs. Reuben Puls and sons, Mr. and Mrs. Albert Meierhenry and family, Mr. and Mrs. Ed Meierhenry and family, Mrs. Hans Asmus and children, Mr. and Mrs. Ernest Puls, Mr. and Mrs. Carl Hinzman, Mr. and Mrs. Sam Ulrich and daughters, Mr. and Mrs. Reuben Falk and children, Mr. and Mrs. Paul Scheurich and family, Jackie, Mary Ann and Dicky Pingel, Billy Opfer and Mrs. H. C. Falk. The evening was spent socially. A birthday cake, baked and decorated by LaDonna Ulrich, centered the table. Merwyn Gene received many gifts.

Mr. and Mrs. Baldwin Fischer entertained in honor of their daughter, Linda's first birthday on Thursday evening, July 8. Guests were Mr. and Mrs. Carl Peterson, Carl, jr., and Raoma and Sandra, of Shelburne Falls, Mass., Mr. and Mrs. Eric Meierhenry, Mrs. G. F. Miller and Judy and Larry Ellison of Omaha and Alice Miller of Miami, Fla. Ice cream and cake were served at the close of the evening.

Mr. and Mrs. William Bauermeister of Hadar and Mr. and Mrs. Charley Bauermeister of Norfolk, visited at the E. O. Behmer home Friday night to help Mr. Behmer celebrate his 78th birthday.

Mr. and Mrs. Lloyd Larsen entertained Friday evening in honor of Mr. Larsen's birthday. Guests were Mr. and Mrs. James Larsen and Donald of Randolph, Mrs. Paul Duryea, Sandra and Larry, Mrs. Vivian Bolender and Darlene, Mr. and Mrs. Herman Bronzynski of Norfolk and Mr. and Mrs. Herman Buss. Cards furnished entertainment. Lunch was served at the end of the evening.

Mr. and Mrs. Hans Asmus entertained on Thursday evening in honor of their son, Gary's sixth birthday. Guests were Mr. and Mrs. Clarence Schroeder, Mr. and Mrs. Ed Maas and Phyllis, Mr. and Mrs. Willard Maas, Marilyn Landreth and Mark, Mr. and Mrs. Eric Meierhenry, Mrs. G. F. Miller of Omaha and Alice Miller of Miami, Fla., Mr. and Mrs. Erwin Ulrich and Merwyn Gene and Verne, Mr. and Mrs. Henry Asmus and family. The evening was spent socially. A decorated birthday cake centered the buffet table. Gary received many gifts and cards. The event also marked the anniversary of Landreth Maas. A cake decorated with animals in his honor centered the table. Lunch was served at the close of the evening. Jimmy and June Falk, Billy Opfer and Karen Walker were afternoon guests.

Peace Reformed Church
(Rev. C. H. Riedesel, pastor)
9:30, divine service.
10:30, Sunday school.

Trinity Lutheran Church
(Rev. W. G. Sprengeler, pastor)
July 25: Mission Festival. Morning service at 10:00 with Rev. Milton Weishan of Aurora as guest speaker. The afternoon service at 2:30 when Rev. William Petersen of Pierce will occupy the pulpit.
The choir will rehearse for the Mission Festival Thursday evening at 8:30, July 23.

Evangelical UB Church
(Rev. E. H. Sohl, pastor)
10:00 a.m., Bible school. 11:00 a.m., divine worship. 7:30 p.m. Youth Fellowship. 7:30 p.m., adult discussion group. 8:15 p.m., Mission band program.
July 27: Bi-monthly brotherhood meeting, 8 p.m.
Sunday evening the Mission band will observe their summer Christmas tree service with an offering for missions. Mrs. Ezra Jochens has charge.
You are welcome to all our services.

Mrs. Ella Marotz and daughter, Engeline, were callers at Mrs. Rohrke's Friday afternoon.

Paul Rohrke spent Friday morning at Mrs. Martha Rohrke's home.

Martha Rohrke attended the Mission Fest at Christ Lutheran church Sunday.

Mr. and Mrs. Reuben Falk, Jimmy and June were entertained at a waffle supper at Myron Walker's Sunday night.

Mr. and Mrs. Lloyd Behmer and family returned home Saturday evening from a four-month trip through Idaho and California where they were sight seeing and visiting relatives. They were accompanied home by Danny Veronda, a great grandson of Mr. and Mrs. E. O. Behmer.

Mrs. James Buckner left for Sioux City Sunday night to spend Monday with her sister, Beverly Jean Fenske, who is employed in a bank there.

Mrs. Martha Rohrke left Saturday evening and spent the weekend at the Paul Rohrke home in Norfolk.

Mrs. James Buckner and Joan and James of Ravenna came Friday night to spend a week at the home of her parents, Mr. and Mrs. Ernest Fenske.

Mrs. Fred Brumels and Lola Maye, Mr. and Mrs. Leland Carson of Norfolk visited Wednesday night at the Ernest Fenske home.

Mr. and Mrs. Clarence Schroeder, Mr. William Pierce, Gus Schroeder and Mrs. Elmer Schroeder of Daily, Colo., were Sunday dinner guests at the Norris Schroeder home. Mr. and Mrs. Lyle Marotz and family were afternoon callers.

Mrs. A. Walker visited at the Erwin Ulrich home Thursday evening.

Connie Marquardt spent Sunday afternoon at the Hans Asmus home. Mr. and Mrs. Harry Strate and Erma Jean and Joann were afternoon callers at Hans Asmus home.

Gene Langenberg spent Sunday evening at the Hans Asmus home.

Sunday dinner guests at the E. O. Behmer were Mr. and Mrs. Albert Behmer of Norfolk, Mr. and Mrs. Henry Asmus and Sandra, Mr. and Mrs. Vernon Behmer, Marcia and Jimmy, Mr. and Mrs. Lloyd Behmer of Omaha. Mrs. Hans Asmus, Arlene and Gary were afternoon callers.

Mrs. Elmer Schroeder of Daily, Colo., accompanied Gus Schroeder home Saturday where he spent the past four weeks visiting with relatives and with his sister, Mrs. Lena Fuez in Denver. She returned Sunday evening.

Mr. and Mrs. Hans Asmus and Arlene and Gary spent Friday evening at the Jack Pingel home.

Mrs. H. C. Mittelstaedt was a Wednesday evening caller at the Mervin Wright home in Norfolk.

Mr. and Mrs. George Schell, George, jr., and Sally of Dakota City were supper guests at Baldwin Fischer's last Sunday to visit with the Carl Petersons of Shelburne Falls, Mass.

Mary Lee Mann is spending this week at the Wendell Ayers home near Pilger.

Mr. and Mrs. Walter Ulrich, Dale and Grandma Ulrich were at Fred Mann's Monday.

Mr. and Mrs. Lyle Marotz and family, Mr. and Mrs. Clarence Schroeder were Sunday evening supper guests at a steak fry at the Ed Kollath home.

Mr. and Mrs. Fred Mann were visitors at the John Mann home Sunday.

Mr. and Mrs. Herman Opfer and family and Mrs. Mattie Voss were among the guests entertained at the Raymond Bernhardt home Thursday evening honoring Mr. and Mrs. Charles Bernhardt of Denver and Mr. and Mrs. Herbert Bernhardt of Walla Walla, Wash.

Mr. and Mrs. Harvey Moore of Elgin, Ill., came recently and is spending the summer at the Mrs. Emelia Gutzman home and visiting with other relatives.

Mrs. Mattie Voss spent Saturday evening and Sunday at the Ed Bernhardt home in Norfolk and also attended the Mission Festival at the Christ Lutheran church.

(Continued on Page Four)

RIVERSIDE PARK
NORFOLK, NEBRASKA
Hank Winder and His Orchestra
Sunday, July 25
Admission: $1.00 tax paid
Bob Rabe and His Orchestra
Wednesday, July 28
Admission: 50c tax paid

CO-ED THEATRE
Friday, Saturday, Sunday, July 23-24-25

BOUND FOR ALCATRAZ...OR THE BOTTOM OF THE SEA!
DEVIL SHIP
with RICHARD LANE · LOUISE CAMPBELL · WILLIAM BISHOP
Directed by LEW LANDERS · Produced by MARTIN MOONEY · A COLUMBIA PICTURE

MORE HOG PROFITS with NUTRENA
40% HOG NUGGETS
Really puts on pork. Big gains at a lower cost. Every 100 lb. sack saves 12 bushels of corn when fed according to Nutrena feeding program. Meet earlier marketing dates with Nutrena 40% Hog Nuggets.

See us today for your supply of
Nutrena
40% HOG NUGGETS
Sherry Bros. Produce
Phone 206 Wayne

SEE HOW YOU SAVE ON YOUR TOTAL FOOD BILL at SAFEWAY
...where every item is priced low!

EVERY item at Safeway is priced low, because Safeway aims to have the bottom price in this vicinity on every item, every day. Here's how:
First — Safeway prices everything at the lowest point that will yield a reasonable profit.
Second — If others offer cut prices, Safeway adjusts its prices on items of like grade or quality to meet all the cut prices.
Shop at Safeway, where every item is priced low, and see how you save on your total food bill.

Sandwich Fillings
Sandwich Spread Lunch Box Pt. Jar 35c
Sandwich Spread Miracle Pt. Jar 37c
Sandwich Spread Lunch Box Qt. Jar 62c
Sandwich Spread Miracle Qt. Jar 65c
Potted Meat Libby's 3½-oz. Can 9c
Deviled Ham Libby's 3-oz. Can 18c
Peanut Butter Skippy 1-lb. Jar 39c
Grated Tuna Light 6-oz. Can 39c

Juices
Grapefruit Juice Town House 46-oz. Can 17c
Apple Juice Honest George 46-oz. Can 19c
Grape Juice Blue Bird Qt. Btl. 35c
Orange Juice Full o'Gold 2 46-oz. Cans 45c
Tomato Juice Sunny Dawn 46-oz. Can 24c

Canned Foods
Purple Plums Monica No. 2½ Can 17c
Apricots Valley Gold, whole, unpeeled No. 2½ Can 27c
Pears Harper House, Bartlett No. 2½ Can 42c
Peas Sugar Belle, Sweet variety 2 No. 2 Cans 35c
Corn Country Home, yellow, whole kernel No. 2 Can 19c
Kidney Beans Otoe, red No. 2 Can 13c
Baked Beans Heinz 2 1-lb. Cans 35c

Make Soup the hot dish
Vegetable Soup Campbell's No. 1 Can 13c
Tomato Soup Rancho 3 No. 1 Cans 25c
Beef Soup Heinz, with vegetables No. 1 Can 17c
Chicken-Rice —Soup, Campbell's No. 1 Can 16c
Chicken-Noodle —Soup, Otoe 3 No. 1 Cans 25c

Cereals
Corn Soya Kellogg's 8-oz. Pkg. 14c
Corn Toasties Post's 13-oz. Pkg. 17c
Grape-Nuts Post's 12-oz. Pkg. 17c
Wheaties 12-oz. Pkg. 19c
Cereals Kellogg's, variety package 10-pkg. Ctn. 31c
Popped Wheat Dwarfies 8-oz. Bag 11c
Kix Corn cereal 7-oz. Pkg. 15c
Shredded Wheat Nabisco 12-oz. Pkg. 17c
Raisin Bran Skinner's 2 10-oz. Pkgs. 29c

Seldom Advertised
Olive Oil Pompeian 2-oz. Bottle 17c
Toothpicks Regular Pkg. 4c
Coffee Filters Edwards, paper 2 Pkgs. 15c
Lighter Fluid Kwik-lite 4-oz. Can 10c
Machine Oil Radiant 4-oz. Can 10c
Shoe Polish Griffin, All-White Bottle 10c

Pet Foods
Bird Seed French's 10-oz. Pkg. 15c
Dog Food Kellogg's, Gro-Pup 25-oz. Pkg. 31c
Dog Food Strongheart 3 15½-oz. Cans 25c
Dog Food Pard 1-lb. Can 13c
Dog Food Red Heart, 3 diets 1-lb. Can 13c
Dog Food Nutrena 5-lb. Pkg. 59c
Dog Food Friskies 2-lb. Pkg. 29c

Safeway Meat Prices
Picnics Wilson's Certified, smoked, 6 to 8 lbs. Lb. 47c
Bacon Squares Small Lb. 37c
Sliced Bacon Corn King 1-lb. Pkg. 59c
Pork Roast Loin or rib end cuts Lb. 45c
Pork Chops Center loin cuts Lb. 65c
Chickens Trophy, frying, pan-ready Lb. 77c
Chuck Roast U.S. Graded beef Lb. 63c
Stewing Beef Boneless cubes Lb. 59c
Short Ribs —of beef Lb. 35c
Ground Beef Lb. 49c
Lunch Meat Spiced, sliced Lb. 59c
Cervelat Summer sausage Lb. 55c
Frankfurters Skinless Lb. 49c
Bologna Sliced or piece, first quality, large Lb. 47c
Halibut By the piece Lb. 39c
Salmon By the piece Lb. 53c
Sliced Halibut Any thickness Lb. 45c
Sliced Salmon Any thickness Lb. 59c
Cod Fillets Completely cleaned Lb. 37c
Perch Fillets Pan-ready Lb. 33c

Dairy Products
Milk Carnation 2 Tall Cans 29c
Milk Cherub Brand Tall Can 14c
Milk Carnation 4 Small Cans 29c
Milk Cherub, evaporated Small Can 7c
Milk Pet Brand 2 Tall Cans 29c
Milk Borden's 2 Tall Cans 29c
Cheese Food Breeze 2-lb. Ctn. 93c
Cheese Spreads Blue Moon 4-oz. Pkg. 19c
Pimento Cheese Dutch Mill ½-lb. Pkg. 34c
Old English —cheese, Kraft ½-lb. Pkg. 37c
American Cheese Kraft ½-lb. Pkg. 34c
American Cheese Dutch Mill ½-lb. Pkg. 34c
American Cheese Kraft 2-lb. Ctn. $1.09
Amer. Cheese Dutch Mill 2-lb. Ctn. $1.09

July Fruits and Vegetables
Peaches Elberta, freestone; 16-lb. crate $2.29 Lb. 15c
Apricots N'west-grown, Pound 15c 12-lb. Lug $1.75
Plums Duarte variety, large, round, red "meated" Lb. 25c
Apples Duchess variety Lb. 10c
Lemons Sunkist, deep yellow Lb. 17c
Oranges Sunkist, Valencia, medium size Lb. 10c
Grapefruit White "meated" Lb. 10c
Cantaloupes Vine-ripened Lb. 10c
Watermelons Black Diamond Lb. 4c
Cabbage Lb. 6c
Head Lettuce Your choice of size Lb. 17c
Cucumbers Firm Lb. 11c
Carrots Clean, smooth, tops removed Lb. 9c
Onions Dried, yellow, medium size 2 Lbs. 15c

Fresh Bakery Goods
White Bread Mrs. Wright's 20-oz. Loaf 16c
Wheat Bread Mrs. Wright's 20-oz. Loaf 16c
Potato Bread Mrs. Wright's 20-oz. Loaf 16c
Cracked Wheat —bread, M. Wright's 18-oz. Lf. 16c
Rye Bread Mrs. Wright's 16-oz. Loaf 16c
Crackers Sunshine, Krispy 7-oz. Box 15c
Crackers Nabisco, Premium 7¼-oz. Box 15c
Crackers Busy Baker, soda 1-lb. Box 23c
Crackers Busy Baker, soda 2-lb. Box 42c
Crackers Supreme, Salad Wafers 2-lb. Box 45c
Crackers Supreme, Graham 1-lb. Box 27c
Ritz Crackers Nabisco 1-lb. Box 29c
Fig Bars Zion 1½-lb. Pkg. 39c
Butter Cookies Nabisco 7-oz. Pkg. 19c
Bon Bons Supreme, Coconut 7-oz. Pkg. 25c
Hydrox Cookies Sunshine 7½-oz. Pkg. 23c
Sugar Wafers Dutch Twin, cookies 6-oz. Pkg. 20c
Iced Fingers Nabisco, asstd. cookies 5½-oz. Pkg. 24c
Chocolate Chip —cookies, Zion 1-lb. Pkg. 49c
Ginger Snaps Nabisco, Old Fashion 1-lb. Pkg. 30c

Household Helpers
Red Oil Old English scratch remover polish 6-oz. Btl. 17c
Furniture Polish O'Cedar 4-oz. Bottle 19c
Su-purb Soap granulated 24-oz. Pkg. 31c
Scouring Pads SOS Pkg. 11c
Drano 12-oz. Can 22c
Fly-Ded —with D.D.T. Pint Bottle 20c
Brooms Liberty brand Each 98c
Light Bulbs G.E., frosted, 25 to 60-watt Each 12c
Right reserved to limit quantities. No sales to dealers.
Lux Flakes 12½-oz. Pkg. 33c
5-oz. Pkg. 14c
Use for all light laundering.
Oxydol 24-oz. Pkg. 33c
Proctor and Gamble's granulated soap
Dreft 11-oz. Pkg. 30c
Effective for many cleaning and washing uses
Lifebuoy Cake 9c
Especially popular toilet soap for banishing perspiration odor

Pantry Shelf Items
Flour Kitchen Craft 10-lb. Bag 83c
Corn Meal Mammy Lou, yellow 20-oz. Pkg. 14c
Salt Sno-white ½ 26-oz. Ctn. 8c
Black Pepper Schilling's 2-oz. Can 15c
Baking Soda A & H 1-lb. Ctn. 7c
Baking Powder Calumet 15-oz. Can 17c
Beet Sugar Granulated 10-lb. Bag 87c
Flavoring Westag; imitation, vanilla 8-oz. Btl. 14c

Macaroni Products
Spaghetti Dinner Delmonico, 18-oz. Pkg. 29c
Macaroni —or Spaghetti 1-lb. Bag 15c
Macaroni —or Spaghetti, Skinner's 7-oz. Pkg. 10c
Noodles Quality Brand 8-oz. Pkg. 14c
Spaghetti Italian Cafe, long 1-lb. Pkg. 21c

Condiments
Dill Pickles Western Pride 1-qt. Jar 17c
Sweet Relish Western Pride 8-oz. Jar 12c
Queen Olives Holsum 3-oz. Btl. 19c
Ripe Olives Sylmar, jumbo 9½-oz. Jar 29c

Sauces - - Vinegar
Chili Sauce Monta 11½-oz. Btl. 22c
Ketchup Heinz 14-oz. Btl. 24c
Mustard Kraft 8-oz. Jar 9c
Cider Vinegar Old Mill Qt. Btl. 16c

Light Desserts
Gelatin Jell-well 4 Pkgs. 25c
Puddings Jiffy Lou 4 Pkgs. 25c
Pudding —or gelatin, Royal 2 Pkgs. 15c
Pudding —or gelatin, Jell-O 2 Pkgs. 15c

Tea - - Coffee
Tea Lipton's, black 4-oz. Pkg. 33c
Tea Canterbury, black 4-oz. Pkg. 29c
Coffee Hills Bros. 1-lb. Can 53c
Coffee Edwards, 2-lb. Can 85c 1-lb. Can 51c
Coffee Nob Hill 1-lb. Bag 46c
Coffee Airway, 1-lb. Bag 44c 3-lb. Bag $1.29

For the Baby
Baby Foods Heinz, strained 3 Cans 23c
Baby Foods Clapp's, strained 3 Cans 23c
Baby Meats Gerber's, strained 3½-oz. Can 19c
Junior Foods Clapp's 2 Cans 19c
Cereals Gerber's, dry 8-oz. Pkg. 15c
Pablum Baby cereal 13-oz. Pkg. 45c
Formulac Fortified milk 14½-oz. Can 29c
Rusk Nabisco 5-oz. Pkg. 22c
Arrowroot Nabisco, biscuits 5½-oz. Pkg. 15c

Just how literally should you take books and articles on child care and training?
Read "What If Your Child Is Different?" July Issue
Family Circle 5c

Be sure...shop SAFEWAY
Above prices are effective thru July 24 in Wayne

Sports News

Wayne Midgets Play Four Games Recently

Wayne midget ball club sent 60 boys to West Point and participated in three ball games, losing all three, two by only one run. In the small age group 8-10, 27 players were used, but to no advantage, losing 22-0. The other two groups faired far better dropping 3-2 and and 3-1 contests.

Wayne Defeats Blair Here Last Thursday, 8-3

Wayne Pioneer ball team won their second game of the week here Thursday evening, July 15, defeating the Blair team 8 to 3. Wakefield lost to Pender 4 to 2 that evening putting Wayne in second place and Wakefield down to third. Pender still holds first place by a comfortable margin, having been defeated but once in league play.

Al Bahe, Wayne right fielder was the outstanding player of the evening, knocking out four singles in five trips to the plate, stealing two bases and making a beautiful shoe-string catch in the eighth inning holding a runner on third. Scoles, Blair's hard-hitting first-baseman came next, getting three hits in four times at bat, one two-bagger and two three-baggers, both to deep left field. Kimmel, Wayne ace right-hander, was the victim of peculiar twist in baseball, when in the sixth inning he replaced Kokenge as a pinch hitter with the bases filled and one run behind, hitting safely and bringing in the tying run and the run to put Wayne ahead and then going on to hold Blair scoreless and not getting credit for Wayne's win, as officially he was not the pitcher until the next inning.

Blair scored one run in their half of the first inning on a single and Scole's double. Wayne came back in the last of the first, evening the score when Bahe was safe on an infield hit, stole second and scored on Payne's single. In the second inning Blair scored on a single, a sacrifice and passed ball. In the top half of the sixth Blair scored their third run on Scole's first three-bagger and a hit by Dickerson. Wayne came back in their half of the sixth going ahead 4 to 3 when Wiren, first up was walked, Page was struck out, Jenkins, who went in for Otto at third, drew a walk, Johnson hit to right center, Kimmel, who replaced Kokenge, singled bringing in two runs. Loewe was safe on a fielder's choice forcing Kimmel at second, Bahe banged out his third hit, scoring Johnson.

Kimmel replaced Kokenge on the mound in the seventh and retired Blair in order. In the eighth Scoles, first man up picked a pitch to his liking and poled out his third hit and second three-bagger. The next man up flied out to Jenkins, Bahe's sensational catch and a fly ball to Griesch retired the side, holding Scoles on third. In Wayne's half of the seventh Wiren, Page and Jenkins were safe at first on errors, Johnson hit for two bases, Kimmel flied out. Loewe was safe on the fourth Blair error and Bahe hit safely, Wayne ending up with four more runs. Wiren replaced Kimmel on the mound for Wayne in the ninth and walked the first man then struck out the next three to end the game.

Wayne—7	ab	r	h	e
Skeahan 1b	3	1	0	0
Proett cf	3	0	1	0
Pfeil ss	3	0	1	0
Berry p	2	0	0	0
Meyer c	2	0	1	0
Crossland 3b	1	0	0	0
Gilbert 2b	1	0	1	0
Ellis lf	1	0	0	0
Price lf	1	0	0	0
Birdsell rf	1	0	0	0
March rf	1	0	0	0
Henegar 2b	2	0	0	0
Totals	21	1	4	1

West Point—3	ab	r	h	e
Wortmann 1b	1	0	0	0
Petrowsky c	1	0	0	0
Bowman cf	2	1	0	0
Burkhart 1b	2	0	0	0
Bohlman ss	1	1	0	0
Bruning 3b	2	0	0	0
Topken lf	1	1	0	0
Smith lf	0	0	0	0
Sila rf	2	0	0	0
Gustafson p	1	0	0	0
Totals	15	3	0	4

Strikeouts: Berry 5, Gustafson 2. Bases on balls: Berry 5, Gustafson none. Hit by pitched ball, Berry 1. Hits allowed: Berry none, Gustafson 4.

Monday morning the Junior Midgets traveled to Laurel, winning a 7-1 game.

Wayne—7	ab	r	h	e
Tietsort c	3	1	0	0
Forth rf	2	0	0	0
Leonard lf	1	0	0	0
Johnson Larry ss	3	0	0	0
Johnson LaVell 1b	0	0	1	0
Zapp p	3	1	1	0
Tietsort cf 2b	3	1	0	0
Landanger 2b	1	0	0	0
Karff 3b	3	0	0	0
Hofeldt lf	2	2	2	0
Pawelski cf	1	0	0	1
Koplin rf	0	1	0	0
Wollenhaupt rf	0	0	0	0
Totals	27	7	4	1

Laurel—2	ab	r	h	e
Casey lf	2	0	0	1
Tuttle 1b	1	1	0	1
Tangeman 3b	3	0	1	0
Garrison L ss	2	0	0	1
Ericson p	2	0	0	0
VanFauser lf	2	0	0	0
Reabody cf	2	1	2	0
August c	2	0	0	0
Garrison H	2	0	1	2
Totals	18	2	4	5

Strikeouts: Zapp 1, Wollenhaupt 4, Ericson 6. Hits allowed: Zapp 2, Wollenhaupt 2, Ericson 4. Bases on Balls, Wollenhaupt 1, Ericson 3.

Junior Legion Baseball

Under the Lights — Wayne Ball Park

Monday, July 26

8:00 p.m.

WAYNE vs. PENDER

Storm Lake White Caps Tripped by Wayne, 1-0

Wayne Pioneer ball club was host to the highly touted Storm Lake White Caps here Tuesday evening and squeezed out a 1-0 victory in what will undoubtedly be the feature game of the season. Kimmel, on the mound for Wayne, pitched superb ball and had the situation under control at all times. Kimmel was backed up with errorless support, Wiren, centerfielder, hauled in two possible hits. Kimmel gave up seven hits, struck out 11 and issued one intentional walk. Barney, for Storm Lake allowed seven hits, struck out three and walked one.

Griesch, Wayne shortstop, and Locklin, Storm Lake left fielder, were the leading hitters. Griesch got one hit in two times at bat and Locklin connected for two in three times up.

Wayne scored the winning and only run of the game in the first inning. Bahe, first up, struck out, Jenkins singled, Huigens struck out; Griesch then poled a long triple down the first base line to score Jenkins. Wiren ended the inning flying out to second. Wayne threatened to score in the eighth when Page, first up, singled, was advanced to second by Blatchford's sacrifice and went to third on Bahe's single. Jenkins flied out to second ending the inning.

Storm Lake threatened to score in the second inning when Erickson, first up hit a three-bagger to deep right field, Martin next up flied out to second base, Ritter was called out on an attempted bunt for being out of the batter's box. Kimmel ended the frame by striking out Blackman. In the third Storm Lake had runners on second and third after two were out, but Petrzelka, slugging first-baseman grounded out short to first.

In the eight inning Storm Lake had the best chance of the evening to win themselves a ball game. Barney led off with a single, was sacrificed to second, Waters singled, Locklin, next up was intentionally walked, filling the bases. Again Kimmel proved himself master of the situation by calmly striking out Petrzelka, for the third time, and Erickson to end the inning.

Blair 3	ab	r	h	po	e
Robinson lf	5	1	1	0	0
Megrue 2b	3	0	0	0	0
Scoles 1b	4	1	3	13	0
Davis c	4	0	0	5	0
Dickerson lf	4	0	1	0	1
Stewart ss	4	1	0	2	1
Patterson 3b	4	0	0	1	1
Stork cf	4	0	0	2	1
Dallsbank	4	0	0	2	1
Cunard p	4	0	0	0	0
TOTALS	33	3	6	24	4

Wayne 8	ab	r	h	po	e
Loewe ss	5	0	1	1	0
Bahe rf	5	1	1	2	0
Payne c	5	0	1	12	1
Griesch 2b	5	0	0	1	0
Wiren lf-p	4	2	0	0	0
Page 1b	3	1	2	7	0
Otto 2b	3	0	0	3	0
Jenkins 3b	1	2	0	1	0
Johnson cf	4	2	2	1	0
Kokenge p	2	0	0	1	0
Kimmel p-lf	2	0	1	0	0
TOTALS	39	8	11	27	1

Strike-outs: Cunard 5, Kokenge 4, Kimmel 2, Wiren 3. Base on balls: Cunard 3, Kokenge 1, Kimmel 0, Wiren 1. Three-base hits: Scoles 2. Two-base hits: Scoles, Loewe.

		R	H	E
Blair	110 001 000—	3	6	4
Wayne	100 002 40x—	8	11	1

BASEBALL

Thursday, July 29

WAYNE vs. OMAHA STORZ

Wayne—1	ab	r	h	po	e
Loewe ss	3	0	2	1	0
Jenkins 2b	3	0	1	1	0
Huigens lf	3	0	1	2	0
Griesch ss	2	0	1	0	0
Wiren cf-p	3	0	0	4	0
Kimmel p	3	0	1	0	0
Page 1b	3	0	1	5	0
Blatchford c	2	0	0	12	0
Otto 3b	3	0	0	0	0
Totals	26	1	7	27	0

Storm Lake—0	ab	r	h	po	e
Kozlik 2b	3	0	0	0	0
Waters ss	4	0	2	2	0
Locklin lf	3	0	2	0	0
Petrzelka 1b	4	0	0	12	0
Erickson cf	4	0	1	1	0
Martin 3b	4	0	0	1	0
Ritter rf	3	0	1	0	0
Blackman c	1	0	0	1	0
Barney p	3	0	1	0	0
Totals	32	0	7	24	0

Strikeouts: Kimmel 11, Barney 3. Bases on balls: Kimmel 1, Barney 1.

Score by innings:		R	H	E
Storm Lake	000 000 000—	0	7	0
Wayne	100 000 000—	1	7	0

Council Bluffs DAV Ball Club Downed Sunday

Last Sunday evening Wayne defeated the Council Bluffs DAV team, who substituted for the Council Bluffs Browns who had another engagement, by an 8-3 score. Kokenge, pitching for the local team allowed nine hits, struck out nine, walked eight and hit one, while Baldwin, visiting hurler gave up eight hits, struck out two, walked three and hit three batters. Kokenge had a perfect evening at bat for the Wayne club hitting two for two, one being a double.

Wayne scored four runs in the third inning when Kokenge, first up was hit by the pitcher, Loewe and Bahe singled, Jenkins was safe on a fielder's choice catching Loewe at home and Griesch hit safely going to third on an error and scoring on a passed ball. In the sixth Wayne scored twice as Payne was walked and sacrificed to second by Page, Huigens hit safely, Johnson was safe on an error and Kokenge doubled. Wayne scored one run in the seventh—Jenkins being hit by the pitcher, Griesch walked and Jenkins scoring on a fielder's choice by Payne. In the eighth another run was put across as Johnson was safe on an error, Kokenge singled, Johnson scoring on Wiren's ground-out, short to first.

The visitors scored two runs in the fifth on a walk and three consecutive singles Again in the sixth they scored once on a walk and two straight hits.

Wayne—7	ab	r	h	po	e
Loewe ss	4	0	1	0	0
Bahe rf	4	1	1	1	0
Wiren rf	1	0	0	0	0
Jenkins 2b	4	2	1	4	0
Griesch 2b	3	1	1	2	0
Otto 2b	0	0	0	0	0
Payne c	3	0	0	10	0
Page 1b	3	0	1	9	1
Huigens lf	4	1	1	1	0
Johnson cf	3	2	0	0	0
Kokenge p	2	1	2	0	0
Totals	31	8	8	27	1

Council Bluffs—3	ab	r	h	po	e
Stogill ss	4	1	1	0	0
Danif 2b	3	0	2	1	0
Baker lf	5	0	2	1	0
Chambers 3b	4	0	1	0	0
McKaen 1b	3	1	0	17	1
Oyster cf	3	0	0	1	0
Vaughaux rf	4	0	0	0	1
Kridler c	2	1	2	4	1
Baldwin p	4	0	1	0	0
Totals	32	3	9	24	3

Strikeouts: Kokenge 9, Baldwin 2. Two-base hits: Kokenge. Bases on balls: Kokenge 8, Baldwin 3. Hit by pitched ball: Kokenge 1, Baldwin 3.

Score by innings		R	H	E
Wayne	004 002 11x—	8	8	1
Council Bluffs	000 021 000—	3	9	3

LOCALS

Dick Banister spent the weekend in Sioux City with his aunt and uncle, Mr. and Mrs. B. H. Nunemaker.

Mrs. R. H. Hansen, Mrs. W. P. Canning and Mr. and Mrs. Burdette Hansen called on Mrs. Anna Man Sunday evening.

MENU PLANNING

Made Easy with

FOODS FOR HOT WEATHER

SAVE cooking hours these hot days by buying frozen fruits and vegetables for your warm weather meals from . . .

JOHNSON'S

DELICIOUS NUTRITIOUS FROZEN Foods!

Fresh Frozen Fruits

IN 30-LB. CANS

Cherries Red Raspberries Strawberries

QUALITY MEATS

WE HAVE A FINE SELECTION OF FRESH AND COLD MEATS

CUSTOM BUTCHERING

CALL US FOR SPRING FRIES

Johnson's Frozen Foods

116 W 3rd St. Telephone 73

PIONEER NITE LEAGUE ROUNDUP

NORTHERN DIVISION

Standings of Teams

	W	L	Pct
Pender	13	1	.928
Wayne	8	4	.666
Wakefield	8	6	.571
West Point	4	9	.307
Blair	4	10	.285
Tekamah	2	9	.181

Results Thursday, July 15

		R	H	E
Pender	000 100 100—	2	3	1
Wakefield	000 100 000—	1	6	5

Batteries: Ossino and Blatchford; Schroer and Sokoloski.

		R	H	E
West Point	003 003 100—	7	10	5
Tekamah	025 000 22x—	11	9	6

Batteries: Camp, Nieman and D. Benne; Conklin and Smagacz, Christensen.

		R	H	E
Blair	110 001 000—	3	6	4
Wayne	100 003 40x—	8	11	1

Batteries: Canard and Davis; Kokenge, Kimmel, Wiren and Payne.

Results Sunday, July 18

		R	H	E
Tekamah	020 000 000—	2	5	1
Pender	301 010 10x—	6	11	5

Batteries: Beard and Smagacz; Ossino and Blatchford.

		R	H	E
Wakefield	000 010 000—	1	7	2
Blair	310 000 20x—	6	9	2

Batteries: Schroer and B. Johnson; Railsback and Davis.

Wayne at West Point to be played at later date.

Schedule for Sunday, July 25

Pender at West Point, Blair at Tekamah, Wayne at Wakefield.

SOUTHERN DIVISION

Standings of Teams

	W	L	Pct
Fremont	12	3	.800
Stromsburg	10	5	.666
Schuyler	8	8	.500
Wahoo	6	6	.500
David City	3	9	.250
Columbus	3	11	.214

Results Thursday, July 15

		R	H	E
Wahoo	020 010 000—	3	7	1
Fremont	023 012 20x—	10	13	1

Batteries: Polenz and Vacanti; Stanek and Jacksich.

		R	H	E
Schuyler	000 000 020—	2	5	2
Stromsburg	000 130 00x—	4	4	2

Batteries: Wagonhurst and Larsen; Max Quick and Sullivan.

		R	H	E
Columbus	200 101 103—	8	8	1
David City	001 000 000—	1	8	6

Batteries: Drieth and Wurtz; Meysenberg and Armogast.

Results Sunday, July 18

		R	H	E
Fremont	100 000 000—	1	6	1
Schuyler	100 000 20x—	3	6	1

Batteries: Launer and Jacksich; Hiller and Larsen.

		R	H	E
David City	003 000 010—	4	4	1
Wahoo	000 100 50x—	6	13	2

Batteries: Sanstedt, Meysenberg and Armogast; Weigert, Manstedt and Kubat.

		R	H	E
Stromsburg	000 220 102—	7	10	4
Columbus	001 010 001—	3	7	3

Batteries: Don Quick and Sullivan; Drieth, Czapla and Wurtz.

Schedule for Sunday, July 25

Schuyler at David City, Stromsburg at Fremont, Wahoo at Columbus.

Batting Averages to July 11 inc.

	AB	H	Pct
Denker, Wahoo	36	15	.417
Kreizinger, David City	27	11	.407
M. Quick, Stromsburg	42	16	.381
Draemel, Fremont	49	18	.367
Grant, Pender	47	17	.361
Cerv, Wahoo	36	13	.361
Gribble, Fremont	51	18	.353
J. Anderson, Wakefield	43	15	.348
B. Erickson, Wakefield	43	15	.348
Polenz, Wahoo	29	19	.345
Stickney, Schuyler	32	11	.344
Parsons, Fremont	50	17	.340
Mahacek, Fremont	50	17	.340
Scoles, Blair	44	14	.340
Robinson, Blair	53	18	.339
Stewart, Blair	48	16	.333
Dickerson, Blair	45	15	.333
Johnson, Pender	46	15	.326
Griesch, Wayne	35	11	.314
Sullivan, Stromsburg	46	14	.304

Pitching Records

	W	L
Ossino, Pender	4	0
D. Quick, Stromsburg	3	0
Stanek, Fremont	10	1
Repschlager, Pender	7	1
Schroer, Wakefield	5	1
Kokenge, Wayne	4	2
Sokoloski, Wakefield	2	1
Kimmel, Wayne	3	2
Polenz, Wahoo	4	3
Hiller, Schuyler	6	5
M. Quick, Stromsburg	5	5
Camp, West Point	2	2
Sanstedt, David City	2	3

Pioneer Nite League Notes

By Leo J. Schmitt, West Point Secretary, Pioneer Nite League

Pioneer Nite League directors, meeting in Fremont on July 14, served notice that they will stand for no monkey business with league umpires. An automatic $50 fine was voted against any club whose players or managers so much as lay a hand on a league umpire. Competent and impartial umpiring has added much to the Pioneer Nite's prestige, and league umpires will be backed to the full authority of the league. The league is fortunate in having the services of Fred Cusick of Fremont as umpire in chief. Cusick selects the officials and makes all assignments for games.

At this meeting, plans were also set for the Pioneer Nite's "World Series." Champions of the northern and southern divisions will tangle in a best three out of five series for the league title. First game will be played Thursday, Aug. 19, on the field of the north division winner; remainder of the series will alternate between the two towns on Sunday and Thursday nights.

Directors also voted to stage a league All-Star game between teams chosen from the northern and southern divisions. The game is booked for Schuyler on Wednesday, Aug. 11. Each manager will submit a list of 15 all-stars to President R. R. Tomes, and the rival squads will be named from these nominations. All proceeds will go to the league treasury.

Top league games have been drawing walloping crowds. The Wahoo-Fremont game last week had the stands at Fremont's Legion park groaning with a record league gate of about 1600 paid admissions. At Schuyler on Sunday night, Fremont attracted nearly 1400 admissions. Wakefield at Wayne and Pender at Wakefield are other recent games that drew capacity houses.

Latest averages show a lot of changes. Bill Denker of Wahoo has been on a batting rampage that moved him to the top with a .417. And that slick Fremont infield, Draemel, Parsons, Gribble and Mahacek, has moved into the upper brackets en masse. Draemel, Gribble and Robinson of Blair have the most hits with 18 apiece. Including games played after the averages were compiled Eddie Stanek now has pitched 11 wins to a single loss, and Elmer Repschlager of Pender has seven and one and that loss was a 1-0 game with the lone score unearned. Ossino of Pender has six straight wins without a loss, and Don Quick of Stromsburg has won four without defeat. Figures released at Fremont credit ageless Eddie Stanek with a fancy record. Eddie has pitched 101 innings, allowed 57 hits, 18 walks, has chalked up 90 strikeouts, and has an earned run average of .7 per game.

Here is a list of dates for postponed games, rescheduled as follows: West Point at Wayne, Aug. 5; Pender at Tekamah, July 29; Wayne at Pender, Aug. 12; Wayne at West Point, Aug. 3; Stromsburg at Wahoo, July 20; Columbus at David City, Aug. 5.

Dale Bloss Captures U. Tennis Tourney

Lincoln — Summer school tennis singles champion at the University of Nebraska was Dale Bloss of Wayne, a graduate student in physical education and education. Bloss defeated G. Paul Miller of Goshen, Ind., and more recently a high school coach from Kansas, by a score of 5-7, 6-1, 6-4. Bloss previously defeated Paul Beckenhauer 6-3, 6-2, and won from Norman Bahr 6-4, 6-3.

IF you want Automatic Heat a STOKER COSTS LESS and SAVES you MORE!

Winter-time will be here before you know it . . . and that means time to start thinking now about your winter coal problems. You will eliminate all the work and worry of taking care of your furnace with a WILL-BURT STOKER.

Save Energy Save Coal Save Money

Buy a Will-Burt Stoker

DROP IN TODAY TO SEE ONE AT

Carhart Lumber Co.

PHONE 147 WAYNE

A QUARTER IS STILL MONEY AT COUNCIL OAK

ARMOUR'S POTTED MEAT Keep Several Cans on Hand 2 No. ½ tins 25¢

MORTON HOUSE BROWN GRAVY AND BEEF For a Hot Roast Beef Sandwich, 10½-oz. Can 25¢

SANA BRAND MUSTARD SARDINES Grand Substitute for High Priced Meat, No. ¼ Can 25¢

BEST EVER STEAM GRILLED SARDINES An Ocean Delicacy, 8-oz. Can 25¢

EVERBEST APRICOT PRESERVES A Golden Treat, 16-oz. Jar 25¢

PEPPERMINT & WINTERGREEN CANDY LOZENGES Pure Sugar Candy, 1 Lb. Bag 25¢

TORCHY ANIMAL CRACKERS With Arrowroot 3 pkgs. 25¢

ROBB-ROSS GELATIN DESSERT Assorted Flavors 5 pkgs. 25¢

SOILAX CLEANSER A or B Type, 24-oz. Pkg. 25¢

ALL-GOOD TOMATO JUICE For Health and Enjoyment. Big 46-oz. Can 25¢

SUPERB BARTLETT PEARS Tender Fruit with No Hard Cores, 16-oz. Can 25¢

RED TAG SWEET BLACK CHERRIES Delicious Dessert Fruit, 16-oz. Can 25¢

GERBER'S STRAINED OR CHOPPED BABY FOOD Pure and Wholesome, 4½-oz. Cans 3 for 25¢

MORNING LIGHT 5 Sieve Sweet PEAS 2 No. 2 Cans 25¢

GEDNEY'S PANTRY PICKLES Crisp Slices, 16-oz. Jar 25¢

LINDSAY RIPE OLIVES Medium Size, Pint Can 25¢

MORNING LIGHT BLACK TEA From India, 4-oz. Pkg. 25¢

DUFF'S HOT ROLL MIX For Perfect Rolls, Pkg. 25¢

PERK DOG FOOD Makes Healthy Pups 2 1 lb. cans 25¢

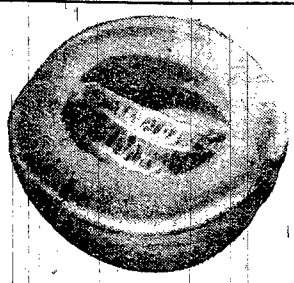

SWEET, PINK MEAT CANTALOUPE SERVE THEM ICE-COLD FOR BREAKFAST LB. 10c

JUICY LEMONS Lb. 18c

RED-RIPE TOMATOES Lb. 19c

ELBERTA PEACHES Lb. 17c

TEXAS GRAPEFRUIT Late Variety 3 lbs. 29¢

WHITE SEEDLESS GRAPES Sweet and Juicy, Pound 29¢

SUNKIST VALENCIA ORANGES Large Sizes, 5 Lbs. 69c 7 lb. mesh bag 69¢

SANTA ROSA PLUMS Ripe and Sweet. Large Basket $1.59. Lb. 29¢

NEXT WEEK-CANNING APRICOTS

FINEST QUALITY – LOWEST MARKET PRICES

THE COUNCIL OAK STORES YOUR FRIEND AT MEALTIME

Officers Selected by County School Districts

All of the results of the recent rural school board elections have now been reported to the office of the county superintendent. Following is a complete list, designating the director (D), the moderator (M), and the treasurer (T):

District 1, Mrs. Ellis Johnson (D), Bernard Kinney (M), John Boeckenhauer (T); 2, Carl H. Bichel (D), William Korth (M), Dick Geewe (T); 3, E. J. Scheurich (D), Harry Schwede (M), Henry Asmus (T); 4, Bob Kai (D), Rudy Kai (M), Erich Albers (T); 5, Fred Frevert (D), Walter Splittgerber (M), Alvin Daum (T); 6, Warner H. Erlandson (D), Vern Carlson (M), Harry Beckner (T); 7, Edward W. McQuistan (D), P. E. Mcguire (M), Fred Puls (T); 8, John A. Kay (D), Adolph Korn (M), Henry Doring (T); 8, Herman Opfer (D), E. O. Behmer (M), Ed Kollath (T); 10, Donald V. Meyer (D), Ed Frevert (M), Raymond Larsen (T).

11, Paul Deck (D), Art Behmer (M), Henry Deck (T); 12, Charles Pierson (D), Clarence Schlines (M), Roy G. Frederickson (T); 13, Arthur N. Borg (D), Harold Olson (M), James H. Chambers (T); 14, A. F. Claycomb (D), Ben Hollman (M), Levi Giese (T); 15, Herbert Thun (D), Roy Day (M), Rudolph Greunke (T); 16, Otto Ulrich (D), Carl Brodzynski (M), August Bronzynski (T); 17, Edward Seymour (D), Paul R. Mines (M), Edward Seymour (T); 18, Arthur Link (D), Ivan Pickle (M), Walter Lage (T); 19, Mark Stringer (D), Tom Anderson (M), Norman Anderson (T); 20, Marvin Dunklau (D), Charles Milliken (M), Arnold Vahlkamp (T).

21, Edwin Ulrich (D), Fred Schroeder (M), August Meierhenry (T); 22, Herman Bauer (D), Walter Bauer (M), James Bargstadt (T); 23, Martin Willers (D), Jens Mikkelsen (M), Art Dransetka (T); 24, Ted Nydahl (D), Otto Koch (M), Waldon Brugger (T); 25, Charles Mayberry (D), Fred Bird (M), John Lubbers (T); 26, Harry Schulz (D), George Peters (M), Fred Hurd (T); 27, Gordon Nuernberger (D), Henry Tarnow (M), Emil Greve (T); 28, Harold L. Quinn (D), Florenz F. Niemann (M), Elmer Nielsen (T); 29, Victor Kniesche (D), Albert Gamble (M), August Koch (T).

31, M. W. Barner (D), Herman Scheutz (M), Roy Davis (T); 32, Clarence Downey (D), Bernard Barteleman (M), W. F. Biermann (T); 33, Ernest Geewe (D), W. L. Baker (M), Dean Meyer (T); 34, Alfred Baier (D), Ben Nissen (M), Edmund Longe (T); 35, Herman Topp (D), Albert Topp (M), Bernhard Splittgerber (T); 36, Enos G. Williams (D), L. J. Richards (M), William Jenkins (D); 37, Emil Reinhardt (D), George Roggenbach (M), Phil Damme (T); 38, Ray Blumner (D), William Oxley (M); 39, James Troutman (D), Fred Willer (M), Norris Weible (T); 40, Quentin Preston (D), Arthur Bleich (M), Herbert Gerlemann (T).

41, W. J. Riggert (D), H. C. Kleensang (M), Leon Weich (T); 42, William Kramer, jr. (D), John Brudigan (M), Herbert Barelman (T); 43, Louis Lutt (D), John Lower (M), Clares Vogel (T); 44, Gwilym Jones (D), Mrs. George Owens (M), Obertin Morris (T); 45, Donald D. Albert (D), F. D. Hupp (M), Raymond Florine (T); 46, Clifford Lindsay (D), Wayne Williams (M), John Hamm (T); 47, Rollie Longe (D), Marvin Victor (M), Ray Hammer (T); 48, Erwin H. Vahlkamp (D), Emil Bruder (M), Willie Hansen (T); 49, Lloyd Ave (D), Adolf Perske (M), Orville Raabe (T); 50, Dick Bathune (D), Mrs. Clara Loberg (M), Ernest Fork (T).

51, Russell Pryor (D), Donald Carlson (M), F. L. Andrews (T); 52, Ethel Tucker (D), Otto Wagner (T); 53, Adolf Miller (D), Gus Hoffman (M), John Asmus (T); 54, Morris Jenkins (D), Art Koepke (M), Robert E. Jones (T); 55, Edwin Koepke (D), W. J. Kleensang (M), Clarence E. Hamm (T); 56, Owen P. Owens (D), Leo Jordan (M), Paul Brocker (T); 57, William F. Vahlkamp (D), Henry Schmitz (M), Harry Granquist (T); 58, M. C. Milligan (D), George Farren (M), Fred Walde (T); 59, W. J. Chinn (D), Wilbur Utecht (M), Ivan Johnson (T); 60, Arnold Wittler (D), Lyle Marotz (M), Frank Kruger (T).

61, Mrs. Mike Draghu (D), Fred Beckman (M), Albert Fuoss (T); 62, Mrs. C. J. Volwiler (D), Elmer F. Fisher (M), Mrs. Anna Mae Davis (T); 63, Chris Petersen (D), H. C. Hansen (M), Mrs. Lena Jones (T); 64, Harvey Lutt (D), Dan Dolph (M), John Greve (T); 65, F. L. Pearson (D), Wesley Rubeck (M), Leo Jensen (T); 66, Henry L. Schroeder (D), Amos Echtenkamp (M), George Bartels (T); 68, David E. Johnson (D), Clark Smith (M), Henry A. Arp (T); 69, Henry Brinkman (D), Arthur Mann (M), Adolph Claussen (T); 70, Lem L. Jones (D), Earl Davis (M), Lynn Isom (T).

71, Alfred Hansen (D), George Reuter (M), Henry Haase (T); 72, Albert Sahs (D), Kermit Fork (M), J. L. Bush (T); 73, Harry Stolle (D), Adolph English (M), Emil Tarnow (T); 74, Earl Anderson (D), Ralph Bohn (M), Luther Anderson (T); 75, Kenneth Eddie (D), Julius Menke (M), Evan Jones (T); 76, Roley Isom (D), Ray Nelson (M), Leo Fredricks (T); 77, Venus Weich (D), George Ehlers (M), Walter Fleer, jr. (T); 78, Ed Maas (D), Louis Bendin (M), Harry Drevsen (T); 79, Hans Carstens (D), Glen Hamm (M), Gus Kramer (T); 80, George Bodenstedt (D), Herman Graf (M), Eggert Lage (T).

81, Lon Soden (D), Charley Franzen (M), Albert Jaeger (T); 82, Mrs. George E. Schmidt (D), Mrs. John Sohler (M), C. B. Wattier (T); 83, Forrest Nettleton (D), Dallas Havener (M), Dell R. Jones (T); 84, Arthur Larsen (D), Robert Jones (M), John Otto (T); 85, Edwin Meierhenry (D), Clarence Woochmann (M), Reuben Puls (T); 86, Willard Maas (D), Martin Schermer (M), Henry Kleinback (T); 88, Herman A. Vahlkamp, jr. (D), Leslie Swinney (M), Ralph Beckenhauer (T).

‡

Motion Picture Exec in Wayne

Roger Albright, an official of the Motion Picture Association of America and a member of the executive committee of Audio Visual Instruction for the National Education association, spoke at a faculty meeting of Wayne State on Monday afternoon. Albright was brought to the campus as part of the expansion program of the audio-visual department and the film library.

‡

387 Cars of Gravel Shipped into Wayne

Figures obtained from Mildred Mitchell at the local railroad freight office show that since June 1, 387 train carloads of sand and gravel have been unloaded at the local yards.

Most of this material is being used in the construction of the stadium at the college, for graveling detours on highways 35 and 15, and for road work on highway 15 north of town.

The 23,220-ton total will be increased considerably by paving work now in progress on north Windom street and additional paving work scheduled on Windom.

‡

County Agents to Convene at Ponca

Allen—The two northeast Nebraska county agents association districts will open a two-day conference at the Ponca state park at 10 a.m. today (Thursday) with the closing session scheduled for Saturday morning.

Paul Gilbert, secretary of the state game and parks commission, will meet with the agents Friday. Gilbert hopes to build not only a greater conservation of wildlife program, but in some instances a great rehabilitation program.

At this conference, the county agents will pool the problems of their respective counties for discussions and for planning.

‡

Nebraska Picnics In Western States

In a letter to The Herald this week, Alfred Sedlak of Corvallis, Ore., former Wayne resident, writes that the annual Nebraska picnic will be held in Corvallis on Sunday, Aug. 15. About 2,000 former Nebraskans are expected at the picnic. He urges anyone now living in Oregon to attend.

Sedlak also writes that the Arthur Rewinkels, who recently moved to Lebanon, Ore., from Wayne are established in their new home and enjoy it very much. The Sedlaks, Sigurd Jensens of Albany, Ore., and the Rewinkels spent a day last week together at the Sedlak home.

Don Fitch of Seattle writes that the Nebraska picnic in the northwest section will be held in Lincoln park in Seattle Aug. 1. He says that the committee composed of George West, formerly of Kearney, John Schram, Norfolk, and Mrs. Charles Felix, Burwell, have arranged an interesting afternoon with plenty of opportunity to greet and visit old and new friends.

‡

HOSKINS

(Continued from Page Two)

Mr. and Mrs. Andy Mann and family were at the Fred Mann home Friday afternoon.

Mr. and Mrs. Carl Peterson, Carl, jr., Raoma and Sandra of Shelbourne Falls, Mass., and Mr. and Mrs. Baldwin Fischer and Linda spent Sunday evening at Glen Wingetts near Carroll.

Mr. and Mrs. Harvey Moore, Mrs. Emelia Gutzman and Mrs. Frank Contras and son, Gerald of Los Angeles were dinner guests Thursday at the W. A. Gutzman home in Norfolk.

Mr. and Mrs. Art Wickert, Jerald and Jenlan spent Sunday evening at the Lloyd Larson home.

Mrs. Emma Bauman is spending several days with Mrs. Leona Bauman and sons in Norfolk.

Mr. and Mrs. Manley Wilson spent Sunday evening in the Clyde Wilson home.

Louisa Stuate visited on Tuesday at the Herman Puls home.

Mrs. Nora Anderson and Mrs. Minnie Krause ad Margaret were dinner guests at the Charley Fuhrman home on Tuesday.

Mrs. Oliver Kiesau and Mr. and Mrs. Herbert Schwindt and Dorothy were Wednesday evening visitors at the Mrs. Minnie Krause home.

Herbert Peters and Bonnie and Mrs. Martha Lutt of Winside, Mrs. Clifford Syvearson and Larry, Mrs. Carl Mulso of St. James, Minn., were Saturday visitors at the Mrs. Minnie Krause home.

Mr. and Mrs. Fred Kleensang and Herbert Krause were Sunday visitors at the Mrs. Minnie Krause home.

Mr. and Mrs. Herman Klug of Norfolk were Sunday evening visitors at the Gus Schmidt home.

Mac McDonald of Norfolk, Mr. and Mrs. Louis Bendin were Sunday evening dinner guests at the Jack Pingel home.

Mr. and Mrs. Ray Winch and son, Jim, Mr. and Mrs. Bill Winch of Wayne were afternoon guests at the Jack Pingel home.

Lydia Behmer spent the week end at the home of her parents, Mr. and Mrs. E. O. Behmer. She returned to Omaha on Sunday evening.

Mr. and Mrs. Reuben Puls and sons called at the Sam Ulrich and Ernest Puls homes on Sunday afternoon.

Dam Saves Wayne County Farm

Above is a view of a 22-foot high dam built on the Otto Kant farm last fall to stop erosion in a deep canyon that was threatening the foundations of the buildings on the farmstead. The canyon is cut back 800 feet behind the dam.

This dam was built last September and has been full of water since early this spring. Last week the spillway that goes around the dam when the riser cannot take the water fast enough had water in it for the first time. The riser is designed to carry the water from slow rains and melting snow.

In the left half of the picture three diversional terraces may be seen that carry run off water behind the dam to aid the silting in progress.

Herb Kollmorgen, Wayne county soil conservation service technician, stated that Otto Kant's dam has been observed by many farmers and land planners from all the surrounding counties. Hundreds of similar structures are needed in the badly gullied areas of northeast Nebraska.

Educator Addresses College Convocation

Dr. Archer Burnham, executive secretary of the Nebraska Education association, was featured speaker at the professional relations institute held at Wayne State Wednesday.

He spoke at an all-college convocation at 8 a.m. and met with several class groups during the day.

The institute was designed to promote cooperation between educational agencies and institutions to promote the general welfare of education.

‡

Book Noted Tenor For College Program

John Anglin, tenor, will appear at the Wayne State auditorium on Monday, July 26, at 8 p.m. as a presentation of the college's special programs committee.

Mrs. Maude Smith, chairman of the committee, said, "Mr. Anglin is the most popular artist to appear on the series. He is so well liked by faculty and students that this is his fourth appearance here."

Born in Oklahoma City in 1920, Anglin made his first concert appearance at the Dunbar school at the age of eight, singing "Steal Away to Jesus" in his soprano voice.

When his voice changed, his music teachers refused to allow him to perform until it had fully settled so that the high child soprano voice would develop into a fine adult voice.

Despite numerous offers to join "jazz and jive" bands, Anglin has maintained his artistic integrity by developing into an outstanding concert artist.

‡

SOUTHWEST WAKEFIELD

by Mrs. Lawrence Ring

Mrs. Ed Sandahl and Morris drove to Des Moines Saturday afternoon for a visit at the Horace Purtzer home. The first named will remain indefinitely.

Ed Sandahl, Mrs. Bob Kerber and Billy visited at the Dick Sandahl home Sunday evening. Mr. Kerber was here from Grand Island with his family over Saturday night and to spend Sunday.

Anna Ring and the Gordon Bard family were dinner guests at the C. L. Bard home Sunday. All the Bards were at the Berneal Gustafson home for the evening.

Several of our families attended the Rural Home picnic at the Wayne park Sunday noon. A number of the ladies later enjoyed a shower for Darleen Roberts, who will be married July 28. Joann Suber was one of a number of hostesses.

Ronnie Barsness of St. Paul visited at the Gordon Bard home during the week.

Mr. and Mrs. Lawrence Ring and Larry were accompanied to West Point Sunday evening by Mr. and Mrs. L. W. Hypse and Harold. They were among many from the vicinity who attended the band festival.

Mr. and Mrs. W. C. Ring and Merle were in Springfield, S. D., Saturday for the funeral of Mrs. Ring's aunt, Mrs. Hattie Dawes, who passed away at a Yankton hospital following a lingering illness. She had been a frequent visitor at the Ring home.

Marceline Kay commenced work Monday at the county treasurer's office in Wayne. She will stay with her grandparents, the Frank Longes.

Mrs. Rudolph Kay and Marceline attended Mrs. John Kay's birthday party Friday afternoon. The family was there again Sunday evening to further observe the event.

Mr. and Mrs. Marcel Ring of Chicago were Saturday overnight visitors at the Wallace Ring home.

The Harris Heinemann family attended a picnic dinner at the Pilger park Sunday celebrating the birthday of Mrs. Christina Hansen, Mrs. Heineman's mother. That evening they were at the Lester Heineman home in Wisner for their son's third birthday observance.

The Harris Heinemanns purchased a quarter section eight miles from Winside and will move there in the spring.

Janice Anderson of Wausa visited at the Elvis Olson home over Saturday night. Sunday dinner guests there were: Mr. and Mrs. Clarence Holm and Linda and Mr. and Mrs. Reuben Johnson. The Gene Park family joined them at supper.

A group of relatives and friends helped LaVerne Olson celebrate her birthday Thursday evening when a social time and cooperative luncheon were enjoyed.

Mr. and Mrs. Paul Dahlgren visited at the Wallace Ring home Sunday afternoon.

Mrs. Kenneth Ramsey is at a hospital in Wayne recovering from a major operation performed last Tuesday.

Mrs. Bob Nelson and sons visited at the Rudolph Kay home Thursday afternoon.

Della Fischer was a Sunday supper guest at the Dick Sandahl home. She and Dean were in West Point for the festival in the evening.

Mr. and Mrs. Adolph Carlson of Stromsburg were with their daughter, Mrs. Kermit Johnson and family to spend Sunday. Alan accompanied them home for a few days visit.

Attending a thresher meeting at the E. J. Lundahl home Friday evening were Mr. and Mrs. Walter Chinn and the Cecil Rhodes family, Cole Haglund, Mr. and Mrs. Harry Wert and Joann, Mr. and Mrs. LeRoy Lundahl and Bruce.

Mrs. Viola Dennison of Vermillion, S. D., came Monday evening to spend a few days with her niece, Mrs. Walter Chinn and Mr. Chinn.

Dorothy and Jean Chinn left for St. Louis Tuesday, where the latter will remain until school opens.

Mr. and Mrs. Cecil Rhoades and baby of Allen visited at Walter Chinn's over Friday night.

The Albert Gamble family and Mrs. Elsie Kay and daughters were Sunday dinner and supper guests at the Harry Wert home.

Mr. and Mrs. Wilbur Giese spent Monday evening at the Ray Agler, jr., home.

Mr. and Mrs. Ray Agler and Mildred, Velma Agler of Elgin, Mr. and Mrs. Darwin Agler and daughter, Mr. and Mrs. Rag Agler, jr., were among the relatives who were entertained at dinner and supper Sunday at the Loren Agler home in Omaha.

At a family gathering at the LeRoy Lundahl home Monday evening to honor Mr. and Mrs. Seibert VonDorman of Boston, Mass., were Mr. and Mrs. Henry Tarnow and Junior, Mr. and Mrs. Emil Tarnow and daughter, the Fred Tarnow family and Carolyn and Dean Dinklage. Mr. VonDorman is a cousin of the Tarnows.

Mr. and Mrs. Paul Fischer and Paulette and the Claire Anderson family spent Sunday evening at the Laurence Carlson home.

Harvesting is completed and threshing will begin in a day or two with prospects of a satisfying yield.

The Laurence Carlson, James Chambers, E. J. Lundahl, Ivan Johnson and Art Borg families attended the Study Circle picnic at the Wakefield park Sunday. Dennis and Duane Carlson were guests.

Mr. and Mrs. Kermit Johnson were in Wayne Sunday evening visiting Mr. and Mrs. Waldo Rodene. They are originally from Stromsburg. Mrs. Johnson's home town, attended Luther college with them and have lately moved here, where Mr. Rodene is employed at the Soil Conservation office.

Mr. and Mrs. Joe Johnson drove to Omaha Monday where the latter remained for a few days visit with her sisters, Myrtle and Helen Sundell.

For Bobby Longe's ninth birthday of Thursday, the family attended the ball game that evening and later entertained at the park: Mr. and Mrs. Harry Heinemann, Harris and Judy, Mr. and Mrs. Fritz Lueders and Jerry, Mr. and Mrs. A. A. Killion, Mr. and Mrs. Nolan Christiansen. Home-made ice cream and cake were served.

Kenneth Ramsey and Janet were Sunday dinner guests at the O. L. Ramsey home.

Mrs. Cora Cooke of Long Beach, Calif., is with her brother, James Chambers and family for an indefinite visit. All were in Thurston Sunday evening to see the Dave Chambers, who during the week welcomed a second grandson, Jimmie Lee.

Mrs. James Chambers and Mrs. Charles Sackerson attended a Stanley party in the Lloyd McQuistan home Friday afternoon.

The Emil Lunds received word of the passing on Tuesday at Middletown, Ohio., of Mrs. Amanda Mbon, who was a sister of the late Henry and Charles Rubeck and the last of the family. The Lunds visited at her home a couple of years ago when returning from the East coast.

A thresher meeting was held at the Lorence Fischer home Monday evening. Mrs. Art Borg and children spent the time with Mrs. Fischer and the boys. Another group made plans for threshing at the Emil Lund home Friday evening.

Mr. and Mrs. James Gustafson and daughter visited at the Harry Gustafson home Sunday evening.

Mr. ad Mrs. Lorence Fischer, Dale and Danny were in Oakland Sunday attending the Nelson Pearson annual reunion. They were at Emil Millers for the evening.

Grace Soderberg of Madison, Wis., C. A Soderberg, Mrs Paul Soderberg and mother, Mrs Jeffrey spent Monday afternoon at Jack Soderberg's.

Jacqueline Soderberg played with the band in West Point Sunday.

Mrs. Orval Rhoades of Huron, S. D., joined her son, Bruce, at the F. A. Suber home for a few days visit.

Mrs. George Aistrope and Mrs. Lettie Harmon, also their niece from Colorado and Mrs. Dan Lamb visited at Carl Sundells Sunday afternoon.

Mr. and Mrs. Carl Sundell attended a picnic at the Glen Wingett farm near Carroll Sunday evening.

Mr. and Mrs. Art Hansen spent Sunday evening at the Vern Carlson home.

Mrs. Verner Fischer was honored on her birthday Friday when a group of ladies brought lunch and spent a social time. In the evening others including Mrs. Belle Lansing of Sioux City continued the celebration.

JaNohn Goldberg is spending this week with her uncle and aunt, Mr. and Mrs. Martin Holmberg.

‡

4-H Club News

Helping Hands

The Helping Hands met with Mary Ann and Margaret Claus July 13. Roll call was answered by naming a favorite vegetable. Helen Brudigam is a new member. The next meeting will be July 20 with Ardith and Ardyce Koch. The group will discuss the problem on eggs, meat and cheese.

Blue Ribbon Winners

Blue Ribbon Winners 4-H club met Tuesday, July 5, at the Owen Owens home with 14 members present. The lesson was preparing calves for show. Bobbie Morse of Wayne was a guest. The next meeting will be with Orlin Williams Aug. 2.

Mothers Helpers

Mothers Helpers met at the Harold Sorensen home Friday, July 9. Roll call was answered by naming a suitable material for slips. Judging was done on slip fabrics. The next meeting will be July 23 at the Roy Spahr home. The hostess served.

Sherman Toppers

Sherman Toppers met at the Roley Isom home July 13. Roley Isom, jr., gave a demonstration on making a halter for a dairy cow. A thorough study was made of the parts of a dairy cow. The next meeting is to be held at the Harry Samuelson home, Aug. 1.

Needle and Thread

The Needle and Thread club was held Wednesday, July 14, at the home of Juanita Boeckenhauer. The girls opened the meeting by singing the 4-H song. Plans were made for all to attend the demonstration day in Wayne on Friday. Sewing on buttons, pincushions, kerchiefs and needle cases were judged. The meeting closed with the flag salute and the 4-H pledge. Juanita Boeckenhauer played two piano selections. Lunch was served by Mrs. Boeckenhauer, Mrs. Cecil Wriedt, Ronald and Robert of Ames, Ia., Mrs. Meta Wriedt of Emerson, Mrs. Walter Utecht, Billy and Kenneth, Mrs. Ezra Boeckenhauer and Mrs. Herbert Barelman were visitors. The next meeting will be July 30 at Carolyn Utecht's. Girls in the So and Sewers are to have pot holders finished and the Learning to Sew girls, towels and pincushions. Carolyn will give a demonstration.

Silver Thimbles

Shirley Vlasak was hostess to the Silver Thimbles sewing and cooking club last week Tuesday. All 10 members were present and Orieta Vlasak was a visitor. Roll call was answered by names of seams and a favorite vegetable. Garments for summer wear and their finishes were discussed and Jo Ann Volwiler gave a demonstration on neckline finishes. Those carrying the learning to sew project are making pin cushions, needle cases and sewing boxes. The discussion topics in the cooking lesson were about meat and cheese. The next meeting will be July 27 with Mary Faith Owens at the Owen Owens home. Roll call will be answered by a favorite cake and an accessory. Discussion topics will be cakes, dishwashing, the girl herself, and the use and alteration of patterns. Mary Faith Owens and Jean Grone will give a demonstration of shampooing hair.

‡

AIR NEWS

Rev. H. G. Knaub of Winside and Roy Sultzer flew with Dutch Fuelberth to Hastings Monday on business.

Dr. and Mrs. Carl Barr of Tilden, Dr. Collins of Bancroft and Dutch Fuelberth flew to St. Louis last Tuesday, taking in the All-Star baseball game. The highlight of the day was breakfast with "Richie" Ashburn of the Philadelphia Phillies at National league expense. Ashburn is a Nebraska boy from Tilden.

Dean Hughes flew in from Wahoo Saturday evenings to visit his parents and family.

John Einung flew to Pipestone, Minn., Sunday to visit relatives.

BE MODERN—FLY!

‡

SOUTHWEST WAYNE

Mr. and Mrs. Henry Langenberg, jr., and son, Gene, and Beverly Carlson were Friday evening guests at the Russell Pryor home.

Otfried Bueltter returned Friday to the home of his parents, Rev. and Mrs. D. Bueltter. He has received his discharge after serving 1½ years in Korea.

‡

LOCALS

Mrs. William Fehrs, who had her hip broken 8 weeks ago, came home from the hospital last Wednesday and is getting along fine.

Mr. and Mrs. Harry Hansen of Correctionville, Ia., visited at the R. H. Hansen home Friday. They had spent Thursday with the Burdette Hansens in Wisner and both families came to Wayne that evening.

Wilbur Ahlvers went to Rochester, Minn., Wednesday to see his wife who had undergone an operation there. Her mother, Mrs. M. N. Foster, returned Friday.

Mr. and Mrs. Detlef Bahde and Leona and Mr. and Mrs. Ernest Bahde of Wakefield were in Fremont Sunday for the 25th wedding anniversary of Mr. and Mrs. Irving Bahde.

Mr. and Mrs. Earl Merchant were Sunday dinner guests at the Art Auker home in Winside.

MAIN EVENT The City Grocery

"But isn't there some way we can go on with the wedding without the bridegroom?"

Nothing is overlooked at the City Grocery to make your food shopping a pleasant task

THE CITY GROCERY

DELIVERY SCHEDULE: Saturday 9 a. m., 10 a. m. and 2 p. m. Monday thru Friday: 10 a. m., 4 p. m.

SALES BOOKS

FOR ALL BUSINESSES

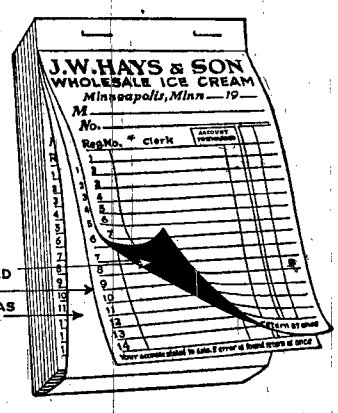

The Wayne Herald

Office Supplies Dept. Telephone 130

THE WIZ AUTOGRAPHIC REGISTER LINE!

For Every Hand-Written Record

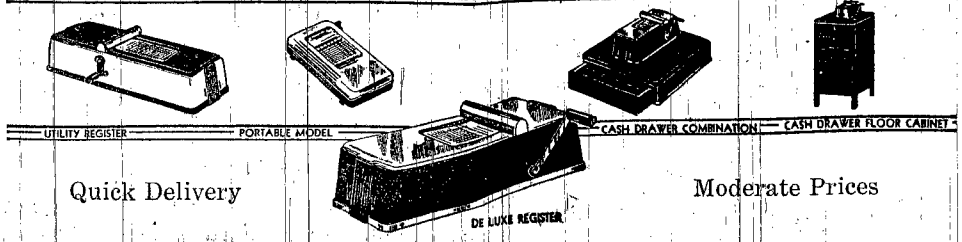

Quick Delivery Moderate Prices

THE WAYNE HERALD

Office Supplies Dept. Telephone 130

Insecticides

DDT 50% Wettable Powder

For livestock spraying

4 lbs. (makes 100 gals. spray) $2.65

Glo-cide (Liquid 25% DDT)

Makes 21 gals. spray $1.50

Garden Insecticides

Rotenone (Non-poisonous)

Large size 50c

Tomato Dust in Pump Gun

Gets worms and blight 65c

London Purple

1 lb. ..... 40c 4 lbs. 75c

Globe Trombone Double Action Sprayer

$7.25

Hand Sprayers 50c

DDT Bombs $1.49

Weed - No - More

8 oz. ..... $1.00 Quart $2.98

(Applicator Free)

OVER 40 YEARS OF RELIABLE PRESCRIPTION SERVICE

Felber Pharmacy

H. J. FELBER - Prescription Druggists - WALDEN FELBER

Society

SOCIAL FORECAST

Thursday, July 22

St. Paul's Lutheran Aid: Bible study, 3:00. Bring thimbles for quilting, articles for box work.

St. Mary's Study club does not meet.

Baptist Missionary society with Mrs. Albert Fuoss.

Friday, July 23

Rebekahs.

Tuesday, July 27

GQC with Mrs. Carl Nuss. Mrs. Venice Bressler's birthday. Evening meeting.

Wednesday, July 28

Methodist Circle I with Mrs. A. J. Atkins.

Methodist Circle II with Mrs. Raymond Ellis.

Methodist Circle III has no meeting this month.

Sunday, August 1

Eldeen family picnic in the evening at the Russell Preston home.

SOCIETY

VFW Auxiliary

VFW auxiliary held a short business meeting at the Woman's club rooms last week Monday.

★ ★ ★

Altona Club

Members of the Altona club and their families had a picnic supper at the Wayne park Sunday evening.

★ ★ ★

OES

Eastern Star met Tuesday and conducted a regular business meeting. Mrs. Leota Senter was serving hostess.

★ ★ ★

Announce Engagement

Mr. and Mrs. Charles Sieckmann announce the approaching marriage of their daughter, Angelene, to Fred R. Ellis. The couple plan an Aug. 15 wedding.

★ ★ ★

Bridge Party

Mrs. Rex Johnson, Mrs. W. A. Wollenhaupt, Mrs. Warren Bilson and Mrs. J. R. Johnson were guests at a bridge party given by Janice Johnson Tuesday evening.

★ ★ ★

St. Mary's Guild

Ladies of St. Mary's Guild worked quilt blocks and made plans for their bazaar when they met last Wednesday. Mrs. A. J. Kirwan was serving committee chairman.

★ ★ ★

Goldenrod Club

Bressler park was the scene of the Goldenrod club family picnic Sunday evening. The next meeting of the club will be Aug. 2 when Mrs. Oscar Ramsey will be hostess.

★ ★ ★

Rural Home Club

The annual family picnic held by the Rural Home club was Sunday at the Bressler park. Guests were Mrs. Orval Rhoades and Bruce, and Della Fischer. This is the last meeting of the club until September.

★ ★ ★

For Chicago Guest

Mrs. Earl Larson entertained at a breakfast Tuesday morning honoring Mrs. Margaret Moore of Chicago. Mrs. Moore has been visiting her sister, Mrs. John Brugger, for several weeks and will leave for her home Wednesday.

★ ★ ★

Grace Lutheran Aid

Hostesses for the Grace Lutheran aid meeting last Wednesday were Mrs. Frank Longe and Mrs. Amelia Lessman. The lesson was Ruth, Moabitess. The next meeting is Aug. 11 with Mrs. Art Magdanz and Mrs. Carl Lueders as hostesses.

★ ★ ★

Theater Party

Eileen Fiege entertained a group of girls at a theater party Sunday afternoon to celebrate her birthday. Guests were JoAnn and Mary Lucile Pawelski, Mary Christensen, Sandra Haas and Marlene Fiege. Ice cream and cake were served by Mrs. Franklin Fiege after the movie.

★ ★ ★

Honored at Shower

Darleen Roberts, who will be married July 28 to Alden Dunklau, was honored by 30 friends at a miscellaneous shower in the Woman's club rooms Sunday afternoon. Miss Roberts' chosen colors of aqua and white were carried out in souvenir game booklets and refreshments. The table was centered with a large aqua and white umbrella which sheltered the gifts. Mrs. Frederick Janke sister of the honoree poured. Hostesses were Mrs. Jack Krueger, Mrs. Janke, Mrs. William Cavner, Joan Suber, and Marjorie Caauwe.

★ ★ ★

Gives Farewell Dinner

Janice Johnson was hostess at a formal dinner party Saturday evening in honor of Dorothy Mullen, who is planning to leave July 29 to visit at the home of her brother, LeRoy, in Cranford, N. J. Guests were Chloe Ann Calder, Lorraine Meyer and Beatrice Stage. The evening was climaxed by a slumber party at the Johnson home.

★ ★ ★

Observe Birthday

Mrs. Lloyd Manske celebrated her birthday July 14. Guests at her home that evening were Mr. and Mrs. Lester Hofeldt and Vivian, Mr. and Mrs. Gerhardt Wacker and Ronnie, Mr. and Mrs. Henry Hoffman and Marlene, the Otto Rosacker family, Mrs. John Rosacker, Mr. and Mrs. Kenneth Stenwall, Leonard Stenwall and Lorraine Nickels.

★ ★ ★

Bridgette

Bridgette club met with Mrs. Alden Sederberg last Tuesday. Mrs. Roy Matson won high prize and Mrs. Walter Bressler was second high. Guests were Mrs. Richard Cutler of Chicago, Catherine Cavanaugh and Mrs. Evan Williams. The club gave Mrs. Marvin Reimers a going-away present. Mrs. Reimers will leave Wayne about the first of August.

★ ★ ★

For Birthday

Mrs. Orra Martin was surprised by friends calling Wednesday afternoon in honor of her birthday. Guests were Mrs. Henry Johnson, Mrs. John Schroeder, Mrs. Henry Franzen, Mrs. Fred Bilson, Mrs. Anna Woolley and Mrs. James Smith. Mrs. Thelma Grier was hostess to Mrs. Jack Dawson and Mrs. Martin Thursday evening for the same occasion.

★ ★ ★

Methodist Women's Society

The Methodist Women's society met at the church last Wednesday. Mrs. C. L. Pickett led devotions and Mrs. O. K. Brandstetter had the program on "His Way in Poland." Mrs. Cliff Johnson was tea chairman. She was assisted by Mrs. Adon Jeffrey, Mrs. Glen Houdersheldt, Mrs. Alex Jeffrey, Mrs. Dorothy Kabisch, Mrs. Bob Jeffrey, Mrs. Maggie Mick and Mrs. C. D. McCullough.

★ ★ ★

Entertain Normal Board

The Faculty club of Wayne State Teachers college entertained the Normal board and the presidents of the Nebraska Normal colleges and their wives and husbands. Approximately 110 were present for the dinner which was held at 6:30 in the Student Union dining hall Sunday evening. Members of the board and their wives and husbands were introduced and a short musical program was presented.

★ ★ ★

BC Club

A family picnic was held by BC members last week Sunday evening at the Bernhard Splittgerber home. Guests were Mr. and Mrs. Fred Baird of Carroll and Mr. and Mrs. Nels Skovsenda of Pilger. Mrs. Leo Nelsen was hostess to the regular meeting Friday at which Mrs. William Wylie had charge of the lesson. Guests were Mrs. Clint Troutman, Mrs. James Troutman, Mrs. Otto Test and Mrs. Russell Thompson.

★ ★ ★

Progressive Homemakers

Progressive Homemakers met Tuesday afternoon with Mrs. Martin Lage. Besides the 10 members, guests were Mrs. Fritz Thun of Norfolk, Mrs. Charles Witt and Mrs. Bernhard Splittgerber. Mrs. Splittgerber became a member of the club. Nadine Lage gave a report on the book, "Paris Underground." The club plans a picnic Aug. 15 at a Wayne park. No regular meeting is scheduled for August, but the club will meet with Mrs. George Peters in September.

★ ★ ★

Legion Auxiliary

New officers were chosen at the auxiliary meeting Tuesday evening to fill the vacancies left by resignations. Mrs. Merlon Hilton is the new president succeeding Mrs. Clarence McGinn. Mrs. Alfred Sydow was elected to fill the position of sergeant-at-arms vacated by Mrs. Hilton. Mrs. Hattie McNutt was elected vice president to succeed Mrs. Clarence Conger. Installation of the president, vice president, secretary and treasurer was accomplished. Corsages were presented to gold star members.

★ ★ ★

Honor Miss Rohlff

Members of the Redeemer Lutheran choir had a steak fry Thursday evening at the Martin Ringer home for Arline Rohlff, who left Saturday for Denver. Those present were Evelyn Rohlff, Bonnie Kugler, Mrs. Wayne Tietgen, Angie Sieckman, Delilah Frese, Helen Mann, Esther and Norma Korn, Twila Heier, Rev. and Mrs. Kenneth de Freese, Nancy and Sue, Mrs. Ed Bahe, Mrs. L. W. Vath, Marion Vath, Mrs. M. L. Ringer, Milton Hassel, Harlan Heier, Harold Korn, Dick Canning, Bill Kugler, Vivian Hofeldt and Ferne Mohr.

★ ★ ★

For Fifth Birthday

Mrs. Ferne Sund entertained at dinner Sunday in honor of her son, Michael's fifth birthday. Guests were Mr. and Mrs. Earl McDonald, Phillip and Phyllis, Mrs. Anna McDonald and Shirley McDonald of Tekamah, L. W. Sund, Jim and Roy Sund. Nine youngsters helped Michael observe the occasion Monday afternoon. They were Virginia, Kenneth and Lee Vogel, Billie and Dennis Kern, Sallie, Sandra and Gene Kay and Ella Jean Ellis. Mrs. Sund served luncheon carrying out a pink and blue color scheme in the table appointments and favors.

Crisp faille lit by satin collar, cuffs, mock pocket tabs and buttons . . . the way a Junior likes to look after five. Sizes 9 to 15.

$17.95

THE MODE

Genevieve Roberts

TOP QUALITY Groceries

Lettuce	Celery	Texas GRAPEFRUIT 96 size 4 for 27c
Carrots	Cucumbers	
Cabbage	Cauliflower	
Green Peppers	Radishes	
Green Onions	Fresh Tomatoes	California ORANGES 252 size Per Dozen 35c
Watermelon	Cantaloupe	

CORN—Golden Whole Kernel, Our Family, No. 2 cans—2 for 39c

CORN—Golden Cream Style, Del Maiz, No. 303 cans—2 for 35c

MIXED VEGETABLES, Maytime, No. 2 cans—2 for 29c

CUT GREEN BEANS, Adam Gardens, No. 2 cans—2 for 27c

TOMATOES, Bounty, 10-oz. cans—4 for 39c

ASPARAGUS—Cut Green Spears, Superb, 14½-oz. cans—2 for 47c

PORK & BEANS, Van Camp's, No. 2 cans—2 for 35c

Won-Up GRAPEFRUIT JUICE 2 46-oz. Cans 39c

Deep South ORANGE JUICE 2 46-oz. Cans 55c

JUST ARRIVED! Le SEUER PEAS 303 and 8-oz. sizes Come in and Get Your Needs While They Last

Raybrook PRUNE PLUMS No. 10 Can 55c

Yellowstone PEACHES in heavy syrup No. 10 Can 1.09

Conger's Grocery

PHONE 5——Prices Effective Thursday, Friday and Saturday——PHONE 5

Fire Destroys Truck on Highway Near Wayne

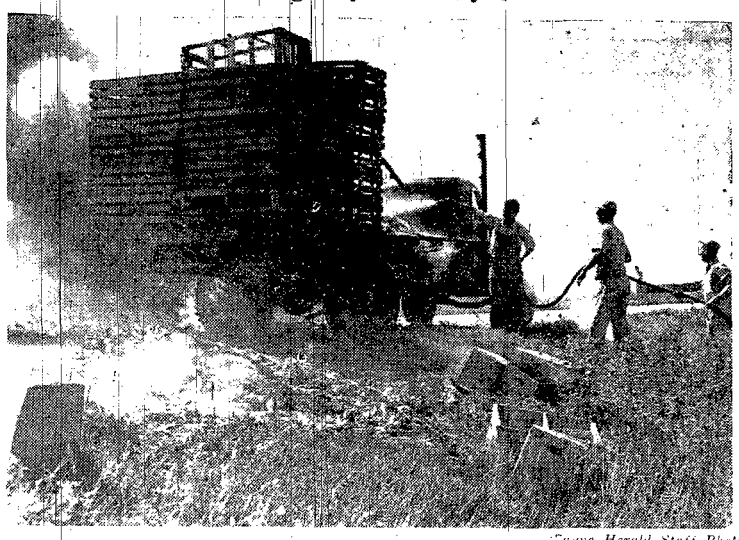

Wayne Herald Staff Photo

This fire last Thursday morning on No. 15 about six miles south of Wayne destroyed a truck owned by P. B. Foster of Sioux City. Jerry Hasebroock of Pilger, employed by Wayne Poultry & Egg Co., suffered burns on his arms in attempting to move burning chicken crates off the truck, and the driver, Harold Sams of Sioux City, received slight burns. The fire started in the back of the truck, loaded with empty crates, and was first noticed when one of the men looked back. Although the Wayne fire department raced to the scene, the blaze had gained too much headway to be put out before damaging the truck beyond repair. Loss was estimated at $3500. In the photo, Fire Chief Paul Rogge aims a hose at the flames, aided by Bob Merchant and Ed Fiedler.

Weddings

STUTHMAN-WINTER

Miss Malinda Stuthman, daughter of Mrs. William Stuthman of Wayne, and Gerald H. Winter of Norfolk were married July 7 at Mt. Olive Lutheran church in Denver. Dr. Frey read the double-ring ceremony.

The bride was attired in a toast-colored crepe-back satin dress with beige and brown accessories, and wore a corsage of yellow and white carnations.

The couple was unattended.

Mrs. Winter is a graduate of Wayne city high school and attended Wayne State Teachers college and Norfolk Business college. She formerly taught in the Wayne county schools. She was also employed as administrative aide in the personnel office of the war department in Washington and as an auditor in Los Angeles.

Mr. Winter is a graduate of Norfolk high school and Norfolk Business college. He served four and one-half years with the army medical corps, two years of which were in the European theater. He is now employed by the Johns-Manville company.

After a wedding trip through the Colorado Rockies, the couple is residing in Norfolk.

CHURCHES

Theophilus Evangelical Church
(Rev. D. Bueltel, pastor)

Sunday, July 25: Sunday school at 9:45. Services in German at 9:45. Divine services at 10:45.

Come and worship with us.

Trinity Luth. Church, Altona
(Rev. Walter Brackensick, vacancy pastor)

Sunday, July 25 and Aug. 1: Divine worship at 8:30 a.m. Pastor H. Robbert of Norfolk will deliver the sermons on both Sundays.

Grace Lutheran Church
The Church of the Lutheran Hour
(Rev. Walter Brackensick, pastor)

Sunday, July 25 and Aug. 1: Sunday school at 9:30 a.m. Divine worship at 10:30 a.m. Pastor H. Robbert of Norfolk will deliver the sermons on both Sundays.

Wesleyan Methodist Church
(Rev. R. H. Marshall, minister)

Sunday school, 10:00. Morning worship, 11:00. Subject for the sermon will be "The Light of the World."

Sunday evening services at 8:00.

Bible study and prayer meeting Wednesday evening at 8:00.

St. Paul's Ev. Luth. Church

Sunday school, 9:45 a.m. No church service.

Women of the Church, Thursday, July 22, at 2:30 p.m.

Church services will be resumed on Aug. 1 with the new pastor, Rev. J. H. M. Shiery, officiating.

Immanuel Lutheran Church
Missouri Synod
(T. H. Buehner, pastor)

Worship services Sunday at 10 a.m. Sunday school at 11:15 a.m.

Ladies Aid will have its LWML meeting Thursday at 2 p.m. Mrs. Harvey Echtenkamp and Mrs. Dan Heithold will be hostesses.

Walther league will meet Thursday evening at 8:30.

A short quarterly voters meeting will be held Sunday after the service.

Redeemer Luth. Church, ULC
(Rev. S. K. de Freese, pastor)

Ninth Sunday after Trinity, July 25:

Sunday school at 10 a.m. Worship services at 11 a.m. Sermon, "Across the Centuries."

Dedication services of the new church, Sunday, Aug. 1.

Thursday, July 22: Choir practice at 7:15 p.m.

Saturday, July 24: Junior choir practice at 1:30 p.m.

Tuesday, July 27: Brotherhood at 8 p.m. Hosts are Martin Ringer, William Canning, Curtis Foote and Alfred Sievers.

A cordial welcome to all.

First Presbyterian Church
Corner of Third and Lincoln Sts
(Rev. O. B. Proett, pastor)

Sunday, July 25: Church school, 10 a.m. Stella Traster, superintendent.

Junior church, 11 a.m. Mrs. Dick Ellis, director.

Worship, 11 a.m. This is the last service before vacation. The sermon is entitled, "Shibboleth of Size." There will be special organ and choral music.

We invite you to worship with us.

St. Mary's Catholic Church
(William Kearns, pastor)

Sunday, July 25, tenth Sunday after Pentecost, also the feast of St. James the apostle. Mass at 9:00. Catechism and benediction after mass.

Confessions Saturday at 7:30.

Thursday, the feast of St. Mary Magdalene.

Monday, July 26, the feast of St. Anne, the mother of the Blessed Virgin Mary.

The epistle to be read in the mass on Sunday will be Corinthians 1 12:1-11. The gospel, Luke 18:9-14.

Salem Luth. Church, Wakefield
(Rev. C. W. Wiborg, pastor)

Wednesday, 8:30 p.m., the Ever Ready girls will sponsor an ice cream social on the church lawn.

Thursday, 2:30 p.m. the Women's Missionary society will meet in the church parlors. Captain: Mrs. Raymond Florine; program, Mrs. Lorence Fischer, Mrs. Ellen Eckstrom; serving, Mrs. Bob Evans, Mrs. Charles Schwartzen.

Sunday school and Bible classes, 10 a.m. Divine worship at 11 a.m. Community service in the city park at 7:30 p.m.

Luther league will meet Tuesday, July 27.

First Methodist Church
(Rev. Eugene Golay, minister)

Sunday, July 25:

10 a.m., graded church school. Plans were initiated last Sunday afternoon by the board of education for a great advance movement in our church school.

11 a.m., morning worship. Special anthem by the choir. Sermon by the minister.

6:30 p.m., Youth Fellowship will meet in the church parlors.

Monday, July 26, 8 p.m., very important meeting of the official board of the church in the parlors. Reports by all officers and boards.

Wednesday: 6:45 p.m., junior choir; 7:30 p.m., senior choir.

‡

Patronize the advertisers

Dixon News

(By H. L. Balser)

Robert and Earl Hall of Kenosha, Wis., were here Friday and Saturday shelling their corn and hauling it to market.

Fred V. Miner, a former superintendent of schools here 10 years ago, was in town Saturday calling on relatives and old friends. He is affiliated with an air school near Tacoma, Wash.

The Rev. Walter Sloan family returned Thursday afternoon from a three-week trip to the west coast.

Rev. Clay Eaton, pastor of the Baptist church in Obert, conducted services in the Methodist church here Sunday morning.

Charles E. Cooper, of Sioux City, was a caller in the H. L. Balser home Saturday.

H. L. Balser, Vernadoll and Mary Cooper were callers at the Harry Malmberg and Elmer Herfel homes east of Allen Sunday afternoon.

Beverly Jewell is spending a few days with relatives at Ainsworth.

Mr. and Mrs. Claude Stanley of near Winside were in town Monday morning.

ELAINE'S FIREPROOF NURSING HOME
24 Hour Service for Aged, Convalescent and Invalid
State Licensed
Physician Reference
912 Fifth St., Sioux City, Ia.

Swans'

MARI BLANCHARD
Conover Cover Girl

DO RE MI

the most beautiful women in the world wear beautiful . . .

proportioned Nylons of note by HOLEPROOF

Swans'
Apparel for Men and Women

Swans'

CLEARANCE SALE

MEN'S SUITS

100% TROPICAL WORSTED

REDUCED to $29.95

Every Suit New This Season

Regularly Priced at $45.00

7 - Suits - 7

Sizes 35 to 39 at $19.85

Swans'
Apparel for Men and Women

Swans'

cute-some two-some

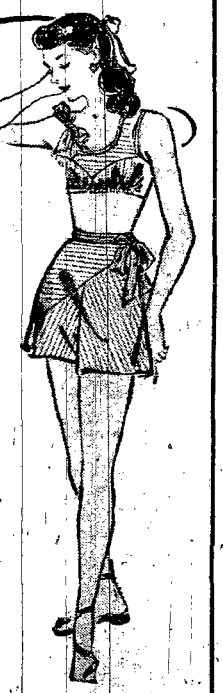

Luxite SLEEPWEAR by HOLEPROOF

Saucy and smart . . . short 'n' comfortable. Luxite's gay midriff P.J.'s to lull you to blissful dreamland. Pert bows here and there . . . tiny stripes this way 'n' that. Wine or blue stripes on suds-loving white rayon jersey. Sizes 12 to 18

the set $5.00

Swans'
Apparel for Men and Women

LESLIE

by Mrs. Grace Buskirk

Pastor Robert Evans and family, Mr. and Mrs. Lee Hansen and daughter were Sunday dinner guests of Mr. and Mrs. Douglas McQuistan in Pender. Mr. and Mrs. Rollie McQuistan and the Myron Heese family are vacationing in Estes Park, and other places in Colorado.

Mr. and Mrs. Henry Tarnow and Junior were at Ernest Lundahl's Friday evening at a thresher meet.

Harry Longe of Omaha, Mr. and Mrs. William Thomsen of Wakefield and Mr. and Mrs. Herman Baker visited at the Rudolph Longe home last week.

The Harry Stolle's were with the Fred Jahde's in Wakefield Tuesday evening. Mr. and Mrs. Ed McQuistan were there Saturday evening.

Carl Frevert and Minnie spent Sunday evening at Adolph Henschke's.

Mr. and Mrs. Herman Baker were Wednesday evening visitors at the Adolph English home and Thursday evening were at the Louis Test home in honor of the birthday of Kenneth Kavanaugh.

Mr. and Mrs. Fred Tarnow spent Thursday evening at the George Dinklage home near Wisner.

Mrs. Henry Tarnow, Mrs. Will Lorg and Betty, Mrs. Harold Kleck and Kitty spent Monday evening with Mrs. Herman Baker.

Mr. and Mrs. George Buskirk accompanied the W. C. Rings to Springfield, S. D., Saturday to attend funeral services for their aunt, Mrs. George Dawes, age 80, who passed away in the Yankton, S. D., hospital. Relatives from Wisconsin, Iowa and Illinois were also there. They all reported the wonderful condition of crops in these states. Mr. and Mrs. Frank Beith of Allen and Mrs. Anna Temple of Wakefield also attended this funeral of their aunt.

Mr. and Mrs. Art Walters drove to York Friday to attend funeral services for his nephew, Dale Lewis, age 18, who was killed in the explosion of a bomb with which they were experimenting at a filling station. He leaves two sisters and a brother. Sunday evening visitors at the Walters home were the Clare Walters, Herbert Barelmans and Mrs. Mata Walters.

Mrs. Dan Dolph, Mrs. August Kai, Mrs. Ted Habrock, Mrs. George Habrock and Mrs. Lena Habrock entertained 30 guests Sunday afternoon at the home of the latter for a miscellaneous shower in honor of Mrs. Roy Habrock, a recent bride. Mrs. Theodore Kai and Mrs. A. W. Dolph also attended as did Mrs. Hattie Sorensen of Pender and Mr. and Mrs. John Lutt of Wayne.

Mrs. Joe Wilson and Melvin spent Monday at the Henry Greve home in Wakefield. Visitors at the Wilson home the past week were the John Greve and Gus Laase families, Mrs. George Laase and Mr. and Mrs. A. W. Dolph. Miss Dorothy Siebrandt has been assisting at the Wilson home as Mrs. Wilson has not been well.

Mr. and Mrs. Siefried Dorman and Steve Dehl of Massachusetts have been visiting relatives here. They and the George Dinklage family were Sunday dinner visitors at the Fred Tarnows. Afternoon visitors were Lyle, Fred and Lorinda Hansen of near Pender.

Mrs. Walter Chinn, Mrs. Cecil Rhodes and daughter of Allen called at George Buskirk's Friday. Dorothy and Jean are in St. Louis where Dorothy is employed.

Word has been received of the passing of Mrs. Viola Goreham at the Langford, S. D., hospital of pneumonia. She is a former resident and often visited here of late.

The Pleasant Valley club met Tuesday of last week at Mrs. Edward C. McQuistan's. No meeting will be held in August. They meet next at Mrs. John Bressler's.

Emily Bressler, who has visited with relatives here, returned last week to her home in Omaha.

Mrs. A. W. Dolph and Mrs. George Buskirk were in Wayne Friday at funeral services for the late Charles Beebe. Mrs. Rollie Ley invited relatives and friends to meet at her home after services to visit with Mrs. Beebe. She will return to Portland, Ore., soon.

Clare Buskirk of Lincoln, visited home folks Wednesday on his way to Atkinson for a weed meeting. Tuesday evening a picnic had been held at Capitol Beach for the state employees, about 2,000 being present. Governor Peterson was one of the ball players of the evening.

Mr. and Mrs. Fred Tarnow, Mrs. Herman Baker, Mrs. Henry Tarnow and Mrs. A. W. Dolph were in Wayne Friday attending funeral services for Mrs. Leonard Strong, age 29.

Silver Anniversary

The St. Paul Lutheran aid held a picnic dinner Sunday at the church grounds in honor of the 25th anniversary of their organizing and also honoring their charter members. In the afternoon a program was presented, followed by ice cream and cake.

‡

Jean Olson of Wausa spent the weekend at the Roy Beeks home.

OFFICE SUPPLIES

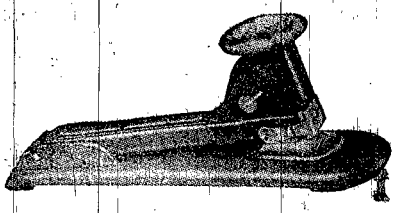

Markwell Staplers--4 Models

Staples for Markwell and Other Types

★ Adding Machine Paper
★ Carbon Paper
★ Clasp Envelopes—All Sizes
★ Staple Removers
★ Restaurant Guest Checks
★ Scotch Tape
★ Paper Clips—Regular, Heavy Duty

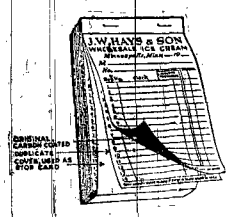

Sales Books

for every type of business. Your choice of many styles. Tell us what you need.

Typewriter Papers

Letter and legal sizes in fine quality and lower price bonds. Also second sheets.

★ Mimeograph Paper—Full Stock
★ Senate Pads

Saves So Much Time Costs So Little!!

● Use Made-to-order Rubber Stamps on your office forms—saves time—looks neat—costs little.

● Orders for Made-to-order Rubber Stamps, Stamp Pads, Inks, Band Stamps promptly filled at

The Wayne Herald

Office Supplies Department

OFFICE STATIONERY

LOGAN VALLEY

by Mrs. J. E. Bergerson

Mr. and Mrs. Russell Park and family, were Sunday dinner and supper guests at the Harold Martin home in Martinsburg.

Mrs. Kenneth Winslow and Eleanore of New York and Eleanore Lovell of Emerson visited at the Russell Park home Friday afternoon.

Mr. and Mrs. Burnell Grosc were dinner and supper guests Sunday at the E. E. Fischer home in Concord.

Mr. and Mrs. Russell Wenstrand and family returned Sunday evening from Red Oak, Ia., having been called there by the death of Mrs. Wenstrand's mother, Mrs. Tell. We extend our sympathy to her.

The Walter Pearson family spent Friday evening at Paul Fischer's. The Fischers were at Lawrence Carlson's Sunday evening.

Mrs. T. A. Berry and Ruth of Sioux City were Friday dinner guests in the Jewell Killion home.

Mr. and Mrs. Jewell Killion, Mr. and Mrs. Fred Lundin and Betty Conner drove to Louisville Sunday to see Darlene Keagle and Corrine Lundin, who are sponsors of the Camp Fire Girls camp there.

Mrs. Fred Von Seggern, Maxine and Marcelle Muller spent Saturday afternoon with Mrs. Kenneth Baker.

Mr. and Mrs. Marlow Gustafson and children, Mr. and Mrs. Paul Polen, Louise and Harry, and Johnny Hindsman of Omaha visited at the Harold Fischer home Monday evening.

Mr. and Mrs. Clarence Holm and Linda were dinner guests at the Elvis Olson home Sunday.

The Reuben Holms spent Friday evening at Clarence Holm's. Linda Holm went home with them and spent Saturday with Janice.

Mr. and Mrs. Kenneth Wenstrand, Mrs. Herbert Johnson, Mrs. Reuben Johnson and Rev. Ervil Gustafson drove to Red Oak, Ia., Thursday evening to attend the funeral of Mrs. Tell on Friday. They returned that evening.

Linda Holm attended Marjie Ann Nelson's birthday party on Tuesday afternoon.

Mrs. Marvin Felt and her nieces, Janet and Delores Anderson of Oakland and Phyllis Erickson of Ogden, Ia., helped LaVern Olson celebrate her birthday on Thursday afternoon.

Mr. and Mrs. Carl Anderson of Oakland were dinner guests at Marvin Felt's Sunday. Janet and Delores Anderson and Phyllis Erickson of Ogden, Ia., returned home with them that evening after spending ten days at the Felt home.

Celebrate Birthdays

The Kenneth Bakers and Paul Fischers were among the group who helped Mrs. Emil Muller celebrate her birthday last Wednesday evening. A cooperative lunch was served.

Mr. and Mrs. Harvey Henningson and family attended a birthday dinner for their son, Rodney's 7th birthday at the Fred Brockmueller home in Laurel. In the evening, other relatives helped him celebrate at his home, after which birthday cake and lunch was served.

The families of Leo Schulz, Gus Schulz, Lawrence Blattert, Roy Holm, Emil Ekberg and Dorothy Minnes spent Friday evening at the Virgil Ekberg home to help Barbara celebrate her birthday. Ice cream and cake were served. Mardelle and Randall Blattert were overnight guests.

Mrs. Walter Pearson, Anita and Vonis and Mrs. Paul Fischer and Paulette spent Tuesday afternoon, July 6, at the Harvey Henningson home for the first birthday of the twins, Lee Von and Lee Vern. In the evening relatives and friends gathered to also help them celebrate with several birthday cakes and gifts.

Club Picnic

The Thursday club held their picnic at the Wakefield park Sunday with the members and their families.

‡

WAKEFIELD

Mr. and Mrs. Harry Wendell and Mr. and Mrs. Enoch Martinson and Jacqueline spent Monday and Tuesday in Omaha on business and also visited their daughter and sister, Janice, who is working in the city.

Mr. and Mrs. John E. Bergerson attended the Bergerson-Kastrup wedding and reception at the Emmanuel Lutheran church in Laurel. The bride is a daughter of Hilding Bergersons, who formerly lived in Wakefield a few years.

Mr. and Mrs. Harry Larson and children were Sunday guests at the Dr. Max Coe home for the birthday of Dr. Coe which was Saturday.

‡

Property Deeds Recorded

Bertha F. Chester and husband to Bertha F. and Edward Chester, July 14, for $1, lot 7 and the S 25 ft. of lot 6, block 2, Roosevelt Park addition to Wayne.

Clyde Oman to Marguerite C. Parsons, July 13, for $12,000, S½ NE¼ and N½ SE¼, 23-25-2.

Marvin N. Johanson and wife to George A. and Alice M. Hollman, July 15, for $3,000, a tract of land in NE¼, 13-26-3.

Emma W. Denbeck, et al, to Owen S. and Dora E. Roberts, July 19, for $9,000, E 20 ft of W 60 ft. of lots 17 and 18, and N 18 ft. of E 20 ft. of W 60 ft. and N 6½ ft. of W 40 ft of lot 16, block 21, original Wayne.

‡

Family Picnic

A family picnic was held in East park Monday evening honoring the Verner Hughes family of Wahoo. Those attending besides the honored guests were Mrs. Dean Hughes of Wahoo who is going to school in Wayne this summer, Mrs. Erma Kraemer and children of Dixon, Mr. and Mrs. George Hughes, Mr. and Mrs. Wallace Hughes and family and Mrs. R. R. Smith. All the brothers and sisters were present with the exception of the ones in California and Texas.

Nebraska Behind In Goal to Save 100 Lives in '48

Lincoln—Nebraska is falling behind by eight lives in its goal toward saving 100 lives in 1948, according to a mid-year report issued today by the Nebraska State Safety Council.

The report shows that the state is currently eight lives behind, based on a percentile average of the first six months of 1946 and 1947. At the end of June 1948, 39 lives had been saved over the 1947 toll. The statement also showed that, based on a 10-year average of fatalities, slightly more than half of the year's traffic deaths occur during the latter half of each year. This means that 61 lives must be saved in the final half of 1948 in order for the state to accomplish its goal.

On a month-by-month basis, the record which drivers in Nebraska have for a goal is as follows: July, 21; August, 26; September, 22; October, 22; November, 20; and December, 22. These are the maximum fatalities which the state can experience and still reach its goal of saving 100 lives.

"It's a disgrace to the state that even that many innocent people must be sentenced to death because of improper handling of vehicles, but looking at the figures coldly, these numbers appear to be the minimum amounts of fatalities the state should experience", E. P. Tinker, jr., executive director of the State Safety Council warned.

"It's obviously going to be a big job to save these additional 61 lives and particularly so in view of the terrible experience the state has had so far this month," Tinker continued.

"The thing we must all bear in mind is that these figures are not merely numbers, these are human lives, yours and mine," he concluded.

‡

Adopt 10-Point Road Program

Lincoln—A 10-point "platform for progressive highway development," designed to cover "every aspect of highway betterment," was approved Tuesday night by the Nebraska Highway Users conference.

Members of the conference, which is composed of 14 state-wide groups including the farm organizations, rural letter carriers, the Motor Truck association and other groups interested in highway development, united in calling the platform "the guideline for the efficient expenditure of the unprecedented highway funds available to our state."

C. R. Lockwood, research director of the Nebraska Farm Bureau federation, gave a report on highway finance. He told the conference the state and the counties would have available from the present tax rates approximately $153,000,000 for road purposes in the next five years. Explaining this was for administration, maintenance and construction of roads and highways, he said, "This is a much larger fund than has ever before been available for road purposes in Nebraska."

Need Highway Policy

Referring to the platform, Charles Marshall, president of the Nebraska Farm Bureau federation, the re-elected chairman, said, "we who have such a large stake in highway development need a definitive and affirmative statement of highway policy. The 'platform for progressive highway development' is one that every highway user can heartily endorse, with the knowledge that its application will lead to unparalleled progress in highway improvement throughout the state." Marshall pointed out that highway construction all over the nation is now stalemated by shortages and inflationary conditions.

"In our state," he contiuued, "highway user tax revenues and federal aid have reached an all time high. Although the funds being made available to the counties and state for road construction are nearly double that of the pre-war period, we must be patient with our officials for no launching an overly ambitious or visionary road program in times of inadequate supplies and abnormal prices.

Says New Taxes Not Needed

Commenting upon a resolution passed, Marshall said, "The conference strongly feels that since the present revenue from gasoline tax and motor vehicle registration is far in excess of any previous record periods, then we should certainly be able to develop an adequate road system without increases in our already high tax rates.

He explained that the 10-point platform deals with such subjects as highway planning, taxes, federal highway aid and safety.

It advocates the continuous and prudent development of highways appropriate to the needs and means of automotive transportation. This includes the attainment of all-weather transportation in rural areas through the systematic improvement of rural roads.

With regard to a future road program, it recommended that future road study committees should have adequate Highway User representation, and expressed as extremely unfortunate that this was not done in the past.

The platform calls for the continuance of federal highway aid, but advocates that federal appropriations be based on the ability of the states to match the grants and spend them wisely.

‡

Let's Fix the Blame

The Schuyler Sun had to correct an erroneous accident story naming a local woman as the driver of the car. Her husband was driving and the Sun hastened to uphold the honor of women drivers.

Kiwanis Chief Coming to Area

Officers of the Kiwanis club of Wayne learned today that J. Belmont Mosser, prominent Pennsylvania industrialist and recently elected president of Kiwanis International, probably will speak in this section some time during his one-year administration.

Milo G. Dier, president of the club, said that following his election at Los Angeles the new Kiwanis chief executive had indicated he would launch his speaking itinerary in late summer. The schedule undoubtedly will carry him into a majority of the 29 Kiwanis districts throughout the United States and Canada, Dier added.

J. BELMONT MOSSER

Delegates to the largest convention in the history of Kiwanis International named Mosser to succeed Dr. Charles W. Armstrong, Salisbury, N. C., who served as president of the community service organization during the past year. Clarence McGinn, one of the Wayne delegates to the convention, sat on the nominating committee that selected the International candidates.

Long active in eastern industrial circles, Mosser is vice president and general sales manager of the Speer Carbon Co. and vice president of the International Graphite and Electrode Corp., both of St. Marys, Pa., where he maintains his home.

In a press conference a few days ago, Mosser said that during his administration he would advocate a program of adult education based primarily on the principle that freedom is "everybody's business." He declared the public must become aware of the dangers that threaten liberty.

"The apathetic and indifferent attitude of today that has resulted in mounting government debt, in broken homes, and empty churches is not the spirit that forded the rivers and scaled the Rocky Mountains."

Mosser said that it is essential that "we realize that the ballot is sacred, that youth must have proper leadership, and that the government is the servant of the people."

Active in civic affairs for many years, the new Kiwanis president recently was appointed by Governor Duff of Pennsylvania to the state committee to study education facilities. He also is a past chairman of the carbon section of the National Electrical Manufacturers association. In St. Marys, he has served as co-chairman of six war fund drives and as director of the St. Marys chapter of the American Red Cross and the Community Chest.

Mosser was treasurer of Kiwanis International for the past two years. Prior to that time he served as a member of the International board of trustees, International committee chairman, governor of the Pennsylvania Kiwanis district, and president of the St. Marys club.

As president of Kiwanis International, he will represent more than 2,800 clubs throughout the United States, Canada, Alaska and Hawaii, embracing a membership of 190,000 business and professional leaders.

The time and place of Mosser's appearance will be announced to the Wayne club as soon as his itinerary is completed.

‡

Wanted—A Corpse

Chief of Police Earl Trofholz of Schuyler has a confessed murderer but no body. He recently received a wire from the Sacramento, Calif., police stating that they were holding a man who claimed he had killed a man in Schuyler. Chief Trofholz checked all missing persons and unsolved crimes and came up with absolutely nothing in the way of a corpus delicti. No one has been killed in Schuyler for some time as far as can be ascertained.

Cooperate in building a newsier publication for your town...and for your community. You can help build increased interest in your own sales messages by turning in local news to your newspaper.

Give YOUR HOME COMPLETELY AUTOMATIC OIL HEAT!

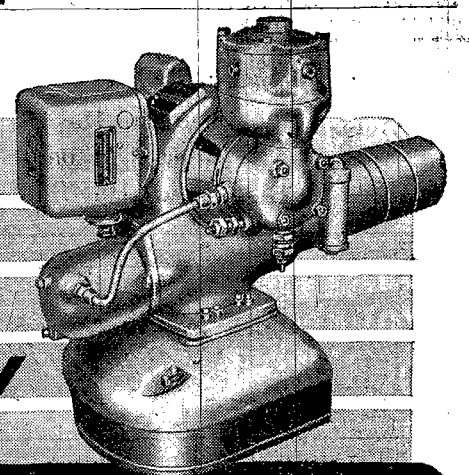

NOW Available

WILLIAMS OIL-O-MATIC HEATING based on the LOW PRESSURE PRINCIPLE!

Fulfill your heating dreams *now* with a new post-war Oil-O-Matic! Enjoy the finer, lower cost, *completely* automatic oil heat that only Oil-O-Matic, based on the famous *Low Pressure Principle*, makes possible!

Unlike ordinary or high-pressure burners, Oil-O-Matic mixes air and oil, at low pressure, *within* the burner. Thus it is able to burn *any* oil without clogging . . . to give you more heat from less fuel . . . to give you years of low-cost, trouble-free operation.

Compare the experience of your neighbor who owns an Oil-O-Matic with that of the owner of any other oil burner . . . and learn why, with hundreds of makes to choose from, *every eighth oil heat installation* is an Oil-O-Matic! See us today for full details.

Liberal TERMS make an Oil-O-Matic easy to buy and easy to pay for.

FOR EVERY TYPE OF HEATING SYSTEM AND EVERY SIZE HOME... NEW OR OLD

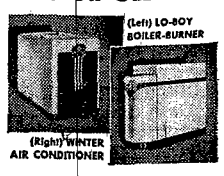

There's an Oil-O-Matic Conversion Burner, Boiler-Burner unit, or Winter Air Conditioner to exactly meet the needs of any size home, old or new.

Phone or Come In TODAY!

A. & M. Sales & Service Co.

PHONE 368 WAYNE, NEBR. 218 MAIN ST.

VA Announces New Property Appraisal Setup

Omaha—A new property appraisal procedure which will virtually eliminate delay in negotiations between real estate owners and potential veteran-buyers was announced today by the veterans administration.

Ashley Westmoreland, Lincoln regional office manager, said VA now will appraise property at the request of owners, builders or lenders who wish to obtain a VA certificate of reasonable value, on which approval of all GI loans is based, before beginning negotiations for sale to a veteran.

He said this will eliminate renegotiations between veteran and owner over VA's reasonable value determination, which were frequently necessary under the old procedure of authorizing appraisals only after a veteran had negotiated with the owner and had applied for a loan to purchase the property.

Requests for appraisals should be made by contacting the loan guaranty division of the VA office, Omaha, Nebr., or the contact division of the Lincoln regional office, the VA official said. The new procedure applies to all home and farm loans and to business loans where real property is involved, he added.

BIRTH RECORD

July 15—To Mr. and Mrs. Paul Wegener, a daughter, Sandra Noline, 6 lbs., 8 oz.

July 18—To Mr. and Mrs. Arthur W. Gulliver of Kansas City, a son, 7 lbs., 4 oz. Prof. and Mrs. A. F. Gullver are the grandparents.

July 19—To Mr. and Mrs. George Thompson, a daughter, 7 lbs., 10 oz.

July 19—To Mr. and Mrs. Dewayne Van Auker, a son, 7 lbs., 8 oz.

July 20—To Mr. and Mrs. Desmond Smith, a son, 7 lbs., 6 oz.

Enlists in U. S. Navy

Bernard Bonta, son of Mr. and Mrs. Harold Bonta of Carroll, has enlisted in the U. S. navy at the recruiting station, Norfolk, for three years. Bonta was transferred to the naval training center, San Diego, Calif., where he will take his basic training. Upon graduation he will be assigned to a unit of the fleet.

Poultry Markets

Heavy Springs	34
Leghorn Springs	32
Heavy Hens	25
Cocks	12
Eggs	38, 36, 31

WIZ Autographic Registers
Register Tickets
The Wayne Herald
Office Supplies Dept.

Nurse Corps Offers Reserve Commissions

Omaha—Under a new plan, the army nurse corps is offering 29,000 reserve commissions, ranging from second lieutenant to lieutenant colonel, depending upon age and nursing experience.

Maj. Kathryn E. Witter, ANC, recently arrived from Denver, will be in Omaha for the next 90 days to advise and assist nurses under this new plan. Her office is room 705, Federal Building, Omaha, Nebr.

According to Major Witter, applicants for a reserve commission must be between 21 and 45 years of age, must be a registered nurse, and may be either single or married. Former service with the army nurse corps is not required.

Nurses receiving a reserve commission under this program will not be called to active duty except during a national emergency or upon the individual's specific request.

Nurses interested in this plan should contact Major Witter at the nearest U.S. army, and U.S. air force recruiting station for additional information.

Big Tourist Trade

The owner of a cafe in Central City had lost all faith in the big money brought in by the tourist trade. Three tourists came into his cafe and ordered three cokes. Then they opened the box they had with them, taking out sandwiches, potato chips, salad and even salt, pepper, mustard and ketchup. They ate a hearty meal from their boxed lunch, drank the cokes and walked out—total take for the cafe was 15 cents for the cokes.

Number Please

Reed O'Hanlon, jr., of the Blair (Nebr.) Pilot-Tribune swears on a stack of telephone books that this story is true. A woman called the Pilot-Tribune office and asked the telephone number of the newspaper. She was told this WAS the newspaper and that the phone number was 6. She thanked her informant and hung up. A few seconds later the phone rang again and the same voice inquired if this was the newspaper office. When assured that it was she asked a question about some tickets, received an answer and hung up, leaving the personnel of the Pilot-Tribune somewhat shattered. They are now claiming that this is the only case in history of a person calling a place to learn its telephone number in order to be able to call it.

Next Trip They'll Take Canes

Four O'Neill fishermen are feeling quite a bit older after their encounter with a 17-year-old service station attendant way up in Minnesota fishing country. The youth was doing a bang-up job of servicing the car and conversing at the same time. He asked what part of Nebraska the men came from and received the reply that they came from O'Neill—about 500 miles distant. The boy looked at the tour and then blurted out: "This is a helluva long ways from home for four old men like you."

Veterans May Repay GI Loans Before Due Date

Lincoln—Home, farm or business loans negotiated under the GI bill may be repaid by war veterans any time before their due date without a premium or fee charge, Ashley Westmoreland, Lincoln VA regional office manager, said today.

Although a GI loan contract calls for amortization in specified monthly payments over a certain period of years, the veteran can repay the loan, in whole or in part, before its due date by increasing payments or by making a large cash payment at any time. Advance payment will result in substantial savings in interest, the VA official said.

Advance payments must be not less than the amount of one installment or $100, whichever is the smaller amount.

The duration of any GI loan, Westmoreland explained, depends upon terms of the contract between the veteran and the lending institution. The maximum limits for repayment are 25 years on home or business real estate loans, 40 years on a farm real estate loan and 10 years on a non-real estate loan. However, the contract may call for repayment of the loan within a lower period of years, depending upon conditions and the lender's judgment. The loan must be repaid within the time limit specified in the loan agreement.

At Omaha Market

Omaha — Recent northeastern Nebraska livestock shipments to the Omaha market included the following from Wayne county:

Herb and Bob Bergt, 20 steers, wt. 1001, $36.75; 15 steers, wt. 1383, $38.50.

The cattle market reverse of late last week gained further backward momentum at Omaha Monday. Last Thursday and Friday saw steers and heifers $1 and $2 below early week highs. Monday's trading added another 50c to the loss. Prices bogged deeper as the session wore on and some late sales of steers and beef cows were rated $1 lower than last weekend.

Choice medium weight steers topped at $39; most sales choice $37.50 to $38.25. A liberal showing of good to choice steers and yearling turned up at $33.50 to $37; common to fairly good grades $27.50 to $32.50. No stylish heifers offered. Supply of cows increased to about 30 percent of the run. Most good grass cows $23.50 to $25.50; canners and cutters $16.75 to $19. Bulls skidded $1 to $1.50 or more from last week's top-heavy price position. Good fleshy bulls $24.50 to $25.50; lighter kinds $21.50 to $22.50. Vealers tended lower at $18 to $31.

Better replacement steers, 700 to 900 pounds, $28.50 to $31; yearling stock steers, fair to pretty good kind, $23.50 to $29. Yearling heifers to $27.50. Choice 177 pound heifer calves at $33, new record for the weight.

Fat lambs were nicked for another $1.50 and fell $3.50 short of record prices established last mid-week. Native springers topped at $30; plainer down to $24.50 and under. Good Idahos realized $29. Fat ewes lost 50c to sell at $10.75 down to $6 for canners. Idaho feeding lambs steady at $26.

Hogs were little changed except for strength on lightweight butchers and sows. Butchers under 300 pounds brought $25.25 to $29.75; heavier weights generally upward from $21. Top on sows was $25; bulk $20.50 to $24.50.

At Sioux City Market

Sioux City—Among recent livestock shipments to Sioux City were the following from northeastern Nebraska:

Dixon County

Willie Kohl, 18 sows, wt. 303, $23.75.

William Briesch and Lyle Guy, 38 hogs, wt. 259, $29.

P. N. Oberg, 119 hogs, wt. 256, $28.50.

John Arends, 95 hogs, wt. 204, $29.95; 2 wt. 525, $19.

Fay Walton, 26 hogs, wt. 229, $29.25.

Harold and Bobbie Oberg, 1 steer, wt. 1060, $35.

Pete N. Oberg, 74 steers, wt. 1016, $25; 1 bull, wt. 1200, $25.

Earl Gensler, 25 lambs, wt. 103, $31.50.

Wayne County

Bob Boeckenhauer, 60 sows, wt. 316, $23.50.

Herman Bojens, 39 steers and heifers, wt. 730, $33.50; 4, wt. 600, $30; 1, wt. 600, $28.

Mike Hansen, 13 sows, wt. 330, $23.50.

Slaughter steers and heifers worked lower at Sioux City Monday, few sales on shipping account about steady with last week's lower close, other sales weak to 50c lower with good weighty cattle under sharp pressure, top at $38.25; scattered loads $37 to $38; most medium and good shortfeds $27.50 to $36.50.

Heifers ranged from $23 for common grass kinds to $36.75 for loadlots choice. Cow trade weak to 50c off, range sales $16 to $25. Bulls $2 lower or $24 down on close. Stocker and feed trade dull, sales ranging from $20 for common kinds to $31.50 for choice feeders.

Hog trading active, strong to 25c higher on slaughter classes, butcher hogs ranging from $21.25 to $29.50; sows from $20.50 to $24; stags $18 to $20; feeder pigs $27.50 to $28.75.

Lower undertone for fed lambs, best native spring lambs bid $29 down. Slaughter ewes steady at $7 to $11. Deck 91-pound yearling feeders with fall shorn pelts $21.75.

Army in Need of More Officers

The department of the army has announced that an urgent need exists for additional officers for active duty with the ground forces due to the expansion of the army which is taking place as a result of the new draft law. Officers having reserve or National Guard commissions are eligible for active duty on a volunteer basis. The total number of officers needed on an army-wide basis during July is 5164 for all branches of the ground forces. Approximately 2000 of these must be lieutenants and captains, and approximately 1200 can be majors and lieutenant colonels. Approximately 1950 are required for all branches of the medical department, with no restriction as to grade specified for 1200 of these.

YOUR DEALER

Will be calling on you soon. Liberal discount for cash.

CHAMPION HYBRID has done a wonderful job in your neighborhood. TRY IT.

Carlson Hybrid Corn Co.
j22t4

USED TRUCKS

Late Model

Chevrolets and Fords

From Light to Heavy Duty

Some Pick-ups

Several Grain and Stock Trucks

AVAILABLE FOR HARVEST

Coryell Auto Co.

Phone 152 Wayne, Neb.

WANT AD SECTION

for BUYING SELLING TRADING RENTING LOANS SERVICE

Phone 130

FOR SALE—

FOR SALE: Cucumbers. R. E. Horton, phone 425-J. j22

FOR SALE: 30-inch Wood Bros. threshing machine. John Dunklau. j22

FOR SALE: Delco 1½ h.p. single phase portable electric motor, 110-220 volts. Complete with cable and control. Also McCormick Deering 6-inch burr grinder with elevator. 4-ft. steel tank. Mrs. Raye Simpson. Phone 5F20. j22p

USED TRUCKS
at
Coryell Auto Co.
Wayne j22

ELECTRIC stoves. Four models to choose from. A & M Sales & Service. j22

COME IN AND SEE the new 1948 Philco. We have one for immediate delivery. We have a good selection of new and used oil burners; nice set of maple twin beds, springs and mattresses; electric Singer cabinet sewing machine; free-needle sewing machine. Wayne Mattress Shop. j22

FOR SALE: GE used refrigerator, apartment size, in good shape. Melvin Longe, phone 1F12. j22

TOP PERFORMANCE
UNDER GROUND
FORD TRACTOR
BICKERT FARM SERVICE
m27tf

FOR SALE: 160 acres unimproved, 1 mile east, ½ mile north of Carroll. Inquire at 512 E. 7th St., Wayne. j17tf

FOR SALE: Harvest apples, $1.50 a bushel. C. H. Frevert. j22

FOR SALE: A 60-cu. ft. reach-in cooler. Nice for small grocery or restaurant. Cheap. A & M. j22

FOR SALE: 1937 Plymouth tudor, new motor, new tires, new paint job. Call 315-W. j22

SALE
Thursday, Night
AUGUST 5
8:00 p.m.
45 PUREBRED
SPOTTED POLAND
BRED GILTS

To farrow in August and September. These gilts are top quality, bred to a great boar. We're also selling six winter boars.

Five Miles North of
St. Edward, Nebr.

SIGURD JENSEN
& SONS
j22t2

FOR SALE: Gardenflowers. James Grier, sr., phone 113. j22

FOR SALE: 6-ft. galvanized stock tank, new last winter. Cheap. Ed Fork, Carroll. j22p

FOR SALE: Good red Shorthorn bull. Smalley grain blower. Ezra Boeckenhauer. j22p

HOTPOINT
Masterpiece Range
8-ft. Home Freezer
Washing Machine

•

10-in. and 12-in. Oscillating and Non-Oscillating Fans
$9.95 and up

•

Electric Roasters
$19.95 and up

•

Sunbeam Automatic
Coffeemakers

•

Toastmaster and Toastwell
Pop-up Toasters

•

Come in and see the best and most complete line of residential fixtures and supplies in this part of the country.

•

LESTER ELECTRIC
122 South Main j22

COCKER SPANIELS for sale; buff and red. G. L. Hansen, Concord. j22p

FOR SALE: Table-top gasoline stove, in good condition. Rev. Gabrielson, Concord. j22p

FOR SALE: A used 7-case pop cooler. A & M, phone 368. j22

FOR SALE: A seven-room house, priced right for quick sale. Joe Allar, Carroll. j22

MARTIN
OUTBOARD MOTOR
for finest fishing pleasure
BICKERT FARM SERVICE
m27tf

REAL ESTATE—

FOR SALE: Four-room modern dwelling at 414 Sherman street. Cavanaugh. j22

FOR SALE: Nine-room modern dwelling; gas heat. At 720 Main street. Cavanaugh. j22

FOR SALE: My modern 6-room house at 309 Douglas St. It has full basement, gas furnace, hot water heat and garage. Cash or terms. Elmer E. Gailey, Battle Lake, Minn. j813

FOR SALE: Five-room modern dwelling; stoker furnace; insulated; barn, chicken house, garage and granary; all in good condition; on five acres at 714 West First street. Price, $8,000. Cavanaugh, phone 84. j22

WANTED—

WANTED: Clean cotton rags. Coryell Auto Co. m20tf

CATTLE SPRAYING
and
SPRAY PAINTING
All Work Guaranteed.
BOB SLACK
Wayne, Nebraska
Phone 651W j1512p

WE NEED A HOUSE or three-room apartment by the middle of August. Anyone having a place available please call 649W. Orra Martin. j22

Highest Prices Paid
For Scrap Iron
and Old Cars
Wayne Auto Salvage
n20tf

WANT a new furnace installed? See the A & M. Phone 368, Wayne. j22

SINGER
Sewing Machine Co.

For repairs and service — free home demonstrations on Singer vacuum cleaners, electric irons — our representative will call at your home Mondays.

Call or Write Us at
419 Norfolk Avenue
Norfolk, Neb.
f12tf

HELP WANTED—

SALESMEN: Full time. Home appliances and furniture exclusively. Between ages of 21 and 55. Good starting salary. Automobile required in connection with job. Gamble Department Store. j22

SALESWOMAN: Full time. Clothing department. Between ages of 18 and 50. Steady. Selling experience preferred but not necessary. Apply in person. Gambles Department Store. j22

SALESMAN WANTED: To operate established retail route for groceries and household items. Age 25 to 40. Guarantee, commission and expenses. Car and stock furnished. See Mr. Tatro, Hotel Morrison, after 7:30 p.m., July 26 or 27, or write Jewel Tea Co., 1409 Pierce, Sioux City, Iowa. j22p

WANTED: Egg candlers. Good wages. Apply in person. Wayne Produce, 121 Logan. j22

WANTED: A woman short order cook for day shift; waiter or waitress. Farrens Cafe, phone 503. j1tf

MALE HELP WANTED: Reliable man with car wanted to call on farmers in Wayne county. Wonderful opportunity. $15 to $20 in a day. No experience or capital required. Permanent. Write today McNESS COMPANY, Dept. A, Freeport, Ill. j1512

FOR RENT—

FOR RENT: Sleeping room for two. 614 Pearl. j22p

LOST AND FOUND—

LOST: A black leather sandal, size 6½, near city park on July 13. Notify The Herald. j22t2

MISCELLANEOUS—

SEE the bright gleaming new bathroom fixtures at the A & M Plumbing & Heating. j22

FOR PROMPT, efficient mechanical ditch digging for water works, 6 ft. deep, 6 ins. wide, see or write Glen or Lloyd Bonge, Plainview. Phone 21 on 17. j22t3

CARDS OF THANKS—

Card of Thanks

I wish to thank all for their cards, letters, flowers, other gifts and visits while I was in the hospital. Mrs. John E. Carlson. j22

Card of Thanks

I wish to thank friends and relatives for cards, letters, gifts and flowers, also for visits during my recent illness. Donna Faye Koll. j22p

Card of Thanks

May these few words express my appreciation of many friends and relatives who sent me cards, gifts, flowers and visited me while I was in the hospital. Mrs. William Fenrs

Attention, Farmers!

We are busy making Regular and Flat Wagon Boxes and Scoopboards. If you are in the market for any of the above items, better come in and place your order now!

•

We Will Make Any Kind of a Wagon Box You Desire

•

Our Wagon Boxes are well braced and well made . . . as good as can be bought anywhere!

•

Scoopboards for either flare, regular, or flat boxes

•

H. D. Dohrman
Blacksmith
Emerson, Nebr. j1512

SPRAY PAINTING
All Work Guaranteed
ALL PAINT MIXED WITH OIL AND TURPENTINE
Last Coat Spray and Brushed by Hand
INSPECT SOME OF OUR WORK
CHAS. JORGENSEN & SON
Winside, Nebraska j22t8

Special Bargains
in
USED TIRES
A large assortment to select from . . . some with less than 2,000 miles
DROP IN IF YOU CAN USE THESE
Coryell Auto Co.
Phone 152 Wayne

Enrollment Compared

Summer enrollments at Nebraska's teachers colleges are: Chadron, 332; Kearney, 715; Peru, 362; and Wayne 660.

Plan for that "sunny day." Buy U.S. savings bonds.

LOCALS

A stillborn baby was born to Mr. and Mrs. Charles McConnell of Pender Wednesday. Mrs. McConnell is the former Truma Prescott.

Mrs. Hattie Kern stopped at the Al Kern home Wednesday evening on her way from Superior. The Kerns took her to Yankton Friday morning where she took a train to Firesteel, S. D., to visit other relatives.

Ellen Berry came home last week from Des Plaines, Ill. She brought Mary Aegerter with her to spend the summer. The C. A. Berrys expect Mrs. Floyd Shell of Minneapolis to arrive some time this week for a vacation.

Mr. and Mrs. Roy H. Phillips of Hooper were weekend guests of Mr. and Mrs. J. H. Brugger.

Guests Sunday evening at the home of Mrs. Stella Chichester were Mr. and Mrs. A. G. Wert, Mr. and Mrs. Harry Wert and Mr. and Mrs. Archie Wert and family.

Mr. and Mrs. W. P. Canning and Dick were in Omaha Friday and Saturday. Mr. and Mrs. Canning attended a banquet Friday evening in honor of George O'Malley, who has served 15 years as collector of internal revenue.

Mr. and Mrs. Burr Davis and family and Mrs. Edna Davis went to Okoboji to spend the weekend before last. The Walden Felbers returned with them that Sunday evening.

Mr. and Mrs. Burr Davis took band members to the music festival in West Point Sunday. The Davises also visited friends in Scribner that day.

Mr. and Mrs. Alec Jeffrey and Mr. and Mrs. Bob Jeffrey and sons were in Sioux City Sunday visiting Roy Jeffrey in a hospital there.

Mr. and Mrs. Will Roe and Roy Meier were Monday evening callers at the John Benjamin home.

Mr. and Mrs. Merton Hilton visited at the Ted Graffis home near Randolph Sunday.

Mr. and Mrs. Hans Tietgen and Texley Zimmerman were in Norfolk Friday. Mrs. Tietgen visited her sister, Clara Stunkel, while the men went on to Madison.

Mr. and Mrs. Don Warner were weekend guests at the Robert Pearson home in Lyons.

Mrs. D. J. Stafford, who has been staying with Mrs. F. S. Berry, left Monday for her home in Portland, Ore.

Lavonne Anderson of Wakefield, a college student was a Monday evening supper guest at the Roy Lennart home. She is a niece of Mrs. Lennart.

Mark E. Cramer was called to Tulsa, Okla., Saturday by the death of his uncle, Judge T. D. Evans, 79. Judge Evans was a former mayor of Tulsa. Mr. Cramer returned to Wayne Tuesday evening.

Mr. and Mrs. Lloyd Lederer of Lincoln came Sunday to visit several days at the D. H. Walters home.

Earl Beeks is spending the week at Camp Merrill, as a Baptist youth meeting.

Mr. and Mrs. Gilbert Hellmers and children of Norfolk were Saturday supper and overnight guests at the Jack Dawson home.

Mrs. Jack A. Peterson and baby of Omaha spent a few days at the home of her parents, Mr. and Mrs. Steve Rockwell.

Jwdelle Johnson went to Lincoln Sunday with Mr. and Mrs. R. G. Hanson and Bob of Wakefield. They spent the day with Jim Hanson, who is in school there and attended the band concert in West Point that evening.

Mr. and Mrs. Carl Meyer took Jack March, Jimmy Birdsell and David Meyer to the music festival at West Point Sunday.

Mr. and Mrs. Armin Beiermann, Ralph and Merlin, were Sunday dinner guests at the John Benjamin home.

Mr. and Mrs. Don Echtenkamp and Mr. and Mrs. Kenneth Echtenkamp went to Minnesota last week for a fishing trip. The Don Echtenkamp's daughters stayed with Mr. and Mrs. Charles Temme over the weekend and with Mr. and Mrs. Carl Wolters the rest of the week.

Mr. and Mrs. Leland Preston, Terry and Dennis of Schenectady, N. Y., arrived Sunday to spend about two weeks with relatives here.

Mr. and Mrs. Leland Preston and sons of Schenectady, N. Y., Mr. and Mrs. Charles Collins and family of Norfolk, Winnie Collins of Norfolk, Harry Denesia and Bobby were Tuesday guests at the T. Collins home.

Salesman Wanted

An Iowa feed company can use a man at once in this locality. Permanent position with chance for rapid promotion for capable men between ages of 25 and 55. Applicant if accepted will be given free training. Must have car. Sales experience preferred but not necessary. Farm experience an advantage. We have men now earning $100 per week and up. This is a real opportunity. For information and interview

Write Box 22,
Cedar Falls, Ia.
j22t3

Insulate Now!

Beat Summer Heat

Our bonded, trained insulation crew will insulate your home with Home Guard nationally advertised insulation at a new low cost. Ask us for a free estimate.

Our building materials representative, Bob Harrison, will furnish a complete estimate at no obligation to you.

PHONE 477 or 361-J

Gambles
The Friendly Store

CONCORD NEWS

By Mrs. E. J. Hughes

Funeral Services Held Sunday for Adelina Nelson

Funeral services were conducted Sunday afternoon at the Concord Lutheran church for Mrs. Adelina Matilda Nelson, who died July 15 at the Charles Okblom home where she had lived for the past several years.

Rev. C. W. Wiberg of Wakefield had charge of the services, assisted by Rev. P. Pearson of Wayne. Mrs. Ivar Anderson and Mrs. Wymore Wallin sang a Swedish song and Waldo Johnson sang "Face to Face." Pallbearers were George and Glenn Magnuson, Arthur Johnson, Arvid Peterson, Ludolf Kunz and Bilger Pearson. Burial was in the Laurel cemetery.

Adelina Matilda Gustafson was born in Kalinar lan, Sweden, on March 7, 1868. She was baptized and taught the Christian faith and educated in Sweden.

On May 4, 1889, she was united in marriage to Nels Peter Nelson. To this union one child, Karl Joseph, was born in 1891.

The family came to America in 1892 and settled near Concord. The son, Karl Joseph, died in 1917. Mr. Nelson died in 1935.

Birth

A daughter was born to Mr. and Mrs. Marland Schroeder in a Wakefield hospital July 17. She has been named Cynthia Lou.

Hold Annual Picnic

Members of the Merry Home Makers club and their families held their annual picnic in the Wakefield park Sunday evening.

Honor Mrs. Erwin

A miscellaneous shower for Mrs. Harold Erwin was held at the Eric Nelson home Tuesday evening of last week. There were 80 guests present, all members of the Erwin family. Lunch was served at the close.

Concordia Evan. Lutheran Church
(Rev. C. W. Wiberg, vice pastor)
Clifford Lindgren, student pastor.

Vacation Bible school will be postponed until further notice because of the busy harvest season.

Sunday, July 25, Sunday school and Bible classes at 10 a.m. Divine worship at 11:00. Sunday afternoon, the brotherhood of the church plan an outing.

Concord Free Church
(Rev. John Gabrielson, pastor)

Thursday afternoon, July 22, the Women's Christian Fellowship circle will be held at the Lloyd Johnson home at 2:30. The pastor will be the speaker. In the evening at 8:00, the official board of the church will meet. Wives of members will also be present.

Friday evening at 8:00, young people's meeting.

Sunday school at 10:00. Morning worship at 11:00. Evening services at 8:00.

We urge all our group to bring their musical instruments and join in our orchestra which will rehearse on Friday evenings at 9:00.

Midweek Bible study and prayer meeting Wednesday at 8 p.m.

We thank all members and friends of the church for the fine welcome given the pastor July 11! Thanks also for the gift which was presented at the close of the services. It was very timely, much needed and greatly appreciated.

A group of neighbors and friends gathered at the John Dall home Friday evening to help Mr. Dall celebrate his birthday.

Mr. and Mrs. Rex Troth visited at the Eric Nelson home Sunday.

Ernest Johnson of St. Croix Falls, Wis., spent Tuesday night at the Morris Johnson home.

Mr. and Mrs. Sheldon Anderson and children of Wakefield were Sunday dinner guests at the Fred Salmon home.

Fred Salmon and Kenneth went to Niobrara Monday where they are putting down a city well.

Mae and Mary Ann Salmon spent Monday with Elaine Kunz.

Mr. and Mrs. Fred Johnson, Lo Ann and Merlin of Pender visited at the John Dall home Thursday evening.

Mr. and Mrs. Glenn Magnuson and family were Sunday dinner guests at the Thomas Erwin home.

Mrs. Clarence Tuttle entertained a few ladies at a coffee party Friday afternoon. They were Mrs. Fred Johnson, Mrs. Albert Lehman, Hilda Lundstrom, Mrs. Millie Nelson, Mrs. C. M. Clark, Mrs. Lyle Cleveland and Mrs. Thomas Erwin.

Mr. and Mrs. C. M. Clark and Mr. and Mrs. Lyle Cleveland attended the races at Madison.

Mr. and Mrs. Waldo Johnson and family and Oscar Pearson were at Roy Johnson's for dinner Sunday.

Johnny and Kathleen Sullivan of Laurel are spending a few days at the Floyd Sullivan home.

Beverly Sullivan of Sioux City spent the weekend at home.

Mr. and Mrs. John Lindeman of Salina, Kan., called at the C. J. Magnuson home Saturday evening.

Mr. and Mrs. Carl Peterson and family of Shelburne Falls, Mass., were dinner and supper guests at the Art Johnson home Thursday. In honor of the Petersons, also for the birthdays of Phyllis Johnson and Burdell Peterson, evening visitors were the Arvid Peterson, Glenn Magnuson, Evon Peterson, Kenneth Olson and Laurence Backstrom families, Mr. and Mrs. C. J. Peterson and Melvin and Mr. and Mrs. Wallace Magnuson.

Mr. and Mrs. Robert Sasse of Pilger were Sunday dinner and luncheon guests at the Marland Schroeder home.

Mrs. Glenn Magnuson and children were Tuesday afternoon visitors at the LeRoy Johnson home in honor of Mrs. Johnson's birthday. Evening visitors were Euvodia Johnson and Gil Johnson and boys.

Mrs. John Carlson was able to come home from a Wayne hospital Monday. She is getting along nicely.

Mrs. Sophia Vollers visited at the Kate Rewinkle home Sunday evening.

Mrs. George Vollers, Charm, and Georgia Gail, spent Thursday evening at Olaf Nelson's.

Mr. and Mrs. Burnell Grose of Wakefield and Mr. and Mrs. Matt Stapleton and son were Sunday dinner guests at the E. E. Fisher home.

Mr. and Mrs. C. J. Magnuson and Melvin and Mr. and Mrs. Wymore Wallin, Winton and Arlen, were Sunday dinner guests at the Wallace Magnuson home.

Mr. and Mrs. Clifford Carlson and girls were at Oscar Kardell's for supper Sunday.

Mrs. Arvid Peterson visited with Mrs. Mable Forsberg and Mrs. Ellen Johnson Wednesday afternoon.

Mr. and Mrs. Carl Vollers and Dona of Pender were Sunday visitors at the George Vollers home. Dona remained for a week's visit.

Mr. and Mrs. Arvid Peterson visited at the Gale Sellon home Sunday evening.

Mr. and Mrs. Fred Johnson left Saturday morning for a two-week trip through the Dakotas. They will visit the Black Hills, Aberdeen and Pierre.

Mr. and Mrs. Robert Erwin and Lola Mae, and Mrs. George Monk visited at the John Jenkinson home in Sioux City Sunday.

Rudolph Swanson helped George Lippolt with harvesting Tuesday, Thursday and Saturday of last week.

Mrs. Rudolph Swanson spent Tuesday of last week with Mrs. George Lippolt.

Mr. and Mrs. Milton Johnson and Roger and Earl Thies were Friday evening callers at the Rudolph Swanson home.

Mrs. Jay Mattes and daughters were Wednesday morning visitors and dinner guests at the Rudolph Swanson home.

A family dinner in honor of John Swanson's birthday was held at the Swanson home Sunday. Those present were Mr. and Mrs. Louie Reuter and Marvin, Mr. and Mrs. Rudolph Swanson, Mr. and Mrs. Fred Matthies, Mr. and Mrs. Elmer Steele and family and Mr. and Mrs. Emil Thies and family. Mr. and Mrs. Milton Johnson and Roger joined them for supper.

Mr. and Mrs. Ivan Clark, Virginia and Charles, and Mr. and Mrs. Clayton Schroeder and Connie Sue were Sunday dinner guests at the George Schroeder home.

LOCALS

W. G. Schulz returned to his work at the telephone office Monday.

John L. Ulrich, jr., has been transferred to the naval base in San Diego, Cal. His brother, Pvt. Howard Ulrich, is in the army and is stationed at Co. E, 12th Infantry Regiment, Fort Ord, Cal.

Mr. and Mrs. Ed Wolske accompanied Mr. and Mrs. Ben Brandstetter and Marjorie and Mr. and Mrs. Orval Brandstetter and family to LeMars, Ia., where they helped Mr. Brandstetter's mother celebrate her 89th birthday.

Mary Rich of Chicago, came Monday to visit her sister-in-law, Mrs. L. M. Rich at the S. B. Whitmore home. She will also visit Mrs. Bob Merchant. Miss Rich and Mrs. Merchant were schoolmates.

Mr. and Mrs. Charles Benson of Sioux City were weekend guests at the Otto Olson home. Mr. and Mrs. Ralph Lawrenson and Mrs. Eileen Flannery and family also of Sioux City were Sunday guests.

Mr. and Mrs. A. D. Lewis and Arel, Mr. and Mrs. John Alden Lewis and Judy had a picnic dinner at a Norfolk park Sunday with Mr. and Mrs. Miller Glock and Naoma and Wilbur Fricke of Rising City, and Mr. and Mrs. Kenneth St. Clair and Kay of Columbus.

Gambles

STOCK UP AND SAVE IN OUR SENSATIONAL

LAY AWAY BLANKET SALE!

100% Virgin Wool HADDON HALL BLANKETS 10.95

Plastic Blanket Bag Given With Every Purchase!

• SOFT, SHINING 5-INCH SATIN BINDING!
• 3½ PD. WEIGHT—LIGHT, BUT OH-SO-WARM!
• ROSE, BLUE, GOLD, GREEN, AND WHITE!

ESMOND SLUMBEREST 4.44
You save over 2.50 on every one of these famous blankets! 25% wool, 75% cotton, 4" rayon acetate binding, 72x84" size. Rose, blue, green, cedar. OUR REG. LOW PRICE, 6.95.

100% VIRGIN WOOL, 72x90" 12.95
Wonderfully warm with 5-inch lustrous satin binding! Extra long, 72x90" size . . . gorgeous colors—rose, blue, peach, green, and cedar. OUR REG. LOW PRICE, 14.95.

WHITE SHEET BLANKETS 2.79
Use them as sheets in the wintertime . . . as blankets on hot Summer nights! Fluffy nap . . . finest 100% cotton . . . neat whipstitch binding. Big, 80x99-inch sizes

USE OUR LAY-AWAY PLAN

50 DOWN HOLDS ANY BLANKET UNTIL OCTOBER 1st

Gambles

Women's Circular Knit

RAYON PANTIES

OUR REG. LOW PRICE 79c pr.

49c pair

They're real buys! Cool, comfy, so easy to tub! All 'round elastic waistband, popular brief style. Tea-rose, white, blue and pink. Sizes small, medium and large.

Gambles

PRESIDENTS SALE SPECIAL

3 Trade in Allowance FOR YOUR OLD BATTERY WHEN YOU PURCHASE A NEW

VARCON BATTERIES

Deluxe 12.95
Old Battery . . 3.00

NOW ONLY 9.95 Exch.

• Sizes To Fit All Popular Make Cars

Be sure that you get that "extra surge of power" when you need it most. VARCON Batteries are made to last longer, to give more amp hour service. YOU CAN BE SURE WITH A VARCON! Save now during this *Sensational Sale—Trade Old Batteries Now!*

Price Slashed ON VARCON "LUBRICLEAN" MOTOR OIL

Our Reg. Low Price 4.95 Inc. Tax

SALE PRICE 4.19 INC. TAX

In 5 Gallon Kerosene Can

• Helps Prevent Sticking Valves
• Change For Hot Summer Driving

Change to the oil that protects your motor longer. Available in SAE Grades 10, 20, 30, and 40. *Save On Oil Needs Now!*

CATALINA AND KOOL-N-KLEEN SEAT COVERS

Sizes To Fit All Makes and Models

6.95 TO 16.50

• Lacquered Water Repellent Fibre!
• Smart Contrasting Plastic Welt!
• Extra Sturdy, Double-Stitched Seams!
• Snug, Trim Fit!

Choose from any of the many handsome color combinations. Give your car an economical "lift." Let these seat covers show you the way to cooler summer driving. *They're porous—The air circulates.*

Gambles

Gambles

RED HAMMER . . . AND THAT MEANS TOP QUALITY, PERFECT FIT, FINEST VALUE ANY TIME, ANY WHERE

PRICES REDUCED

BOYS' SLACKS 2.98

• Washable cotton suiting

Famous Dan River stripe suiting; bartacked for extra wear. Brown or blue; sz. 6-12, also blue sz. 4.

BLAZER CREW SOCKS
Bright stripe cotton socks with rib top; sz. 8-10½. Pair . . . . . 39¢

BOYS' SANFORIZED OVERALLS
Reg. low price 1.98

1.69

• Heavy weight denim

They'll wear for months, launder dozens of times! Adjustable suspenders. Sizes 5 to 12.

Men's Hi Back Overalls
Striped or blue heavy 8-oz. denim. Full cut. Sanforized shrunk.
Reg. Price $2.98—ONLY 2.69

Chambray Shirts
Sanforized shrunk. Full cut. Reinforced.
Reg. Price $1.59—ONLY 1.36

SPECIAL!
MOLESKIN WORK PANTS 2.66
"RED HAMMER" summer weight moleskin work pants . . . sanforized-shrunk . . . black and white stripe—waist 30-42—length 30-32-34.

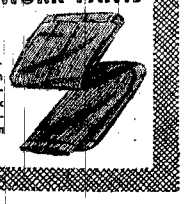

LEATHER WORK GLOVES 1.39
Tough horsehide work gloves . . . driver style. Split back, full grain palm, seam welts.

MEN'S 6 inch WORK SHOES 4.44

Brown—double-tanned, oil-resisting, leather—Goodyear welt construction. Sizes 6-12.

Gambles
The Friendly Store

Gambles

Outfit The Living Room At This New Low Price!

3 PIECE SUITE

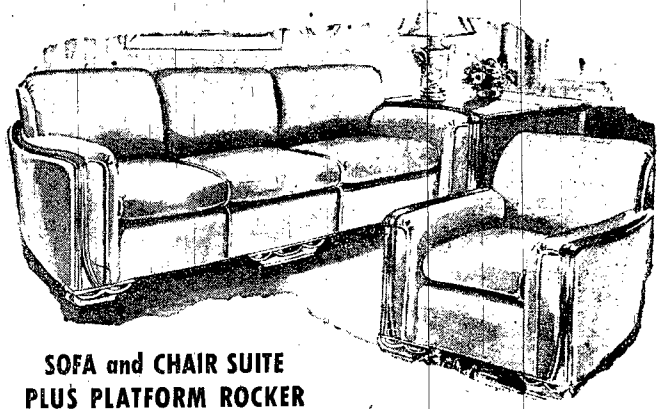

SOFA and CHAIR SUITE PLUS PLATFORM ROCKER

ALL 3 for ONLY 173.95

Our Regular Low Price 192.45

YOU SAVE 18.50

A new kind of living room set with more style, comfort and real livability than you've seen in many a moon! From smart, durable coverings down to sturdy coil springs—all three pieces are packed with down right value! Sofa and Matching Chair are covered with rich velour, trimmed with fluted wood paneling and have reversible seat cushions. The roomy Platform Rocker has a rich floral tapestry covering and walnut finish knuckle arms and feet.

LOW DOWN PAYMENT
2.50 Weekly Payable Monthly

Gambles

THE WAYNE HERALD
74th Year — No. 11 Wayne, Nebraska, Thursday, July 22, 1948 Sec. 2—Pages 1 to 8

at Larson's

Now YOU CAN HAVE YOUR CHOICE OF THE YEAR 'ROUND

Here you can choose your favorite style from among these four all-occasion, all-purpose coats . . . handsomely tailored to slide over suits . . . warm as toast in cold weather . . . lining zips out or in quick as a wink . . . knit wristlets keep out draft. Note inverted back pleat . . . slash pockets . . . club collar. Full rayon satin lining. Buy now and be prepared for all weather.

ZIPPITT Original
MADE BY MAKERS OF Betty Jean REG. U.S. PAT. OFF.

BUY NOW
ON OUR
LAY-A-WAY PLAN

No. 2903
Top everything this season with this new top coat. (You zip in the lining in a few seconds for cold weather). Smart new three gore design gives a flare to the back. Long and graceful; in black, brown, red, wine, green and grey. Sizes 8 to 18.
$45.00

No. 2908
Clever you in this changeabout coat . . . you wear it with the hood for a perfect sports coat, without the hood for a dressier coat. Three gore flare back swings beautifully when you walk. Roomy slash pockets. Two-inch cuff dresses up the sleeves. Four-button front closing. All wool covert in black, brown, ruby plum, green, white wine and grey. Sizes 8 to 20.
$45.00

No. 3601
"Go-everywhere" coat in all wool gabardine that takes any kind of weather in its stride. Three-gore back flare ripples gracefully every time you move. Slash pockets. Two-inch cuff points up the sleeves. Four-button front closing. In black, brown, green, ruby plum, white wine and grey. Detachable hood. Sizes 8 to 20.
$65.00

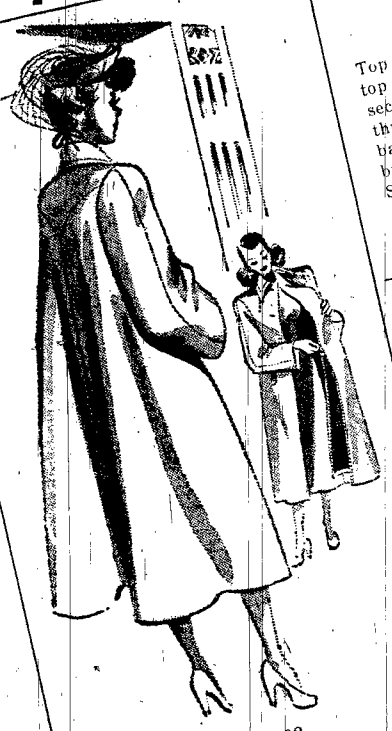

No. 3202
Here's news this season. Fine all wool mist covert for now . . . and all year too. (Keep its zip-out lining handy for nippy days). Flared back falls gracefully from the unusual back yoke. In blue, green, grey, tan and wine. Sizes 8 to 20.
$49.95

$5.00 Down Reserves Your Coat til Oct. 1

Now . . . Betty Jean Originals

Zip-Out Linings

There's warmth, style, comfort, beauty . . . in a Betty Jean Original coat from Larson's. Outstanding fashion features, convertible Peter Pan or Barrymore collars . . . clever pockets . . . boxy or flare backs . . . gorgeous colors . . . favorite fabrics. Now Betty Jean Original coats have zipped-in lining with knit wristlets. Get your new Betty Jean Original coat at Larson's on the lay-away plan. Only $5.00 down reserves your choice until October 1. Be ready for changeable weather with a Betty Jean Original Zippitt coat.

Betty Jean REG. U.S. PAT. OFF. Original

Larson's
LARSON KUHN CO.

The Wayne Herald

Serving Northeast Nebraska's Great Farming Area

110 Main St. Wayne, Nebr. Phone 130

Established in 1875; a weekly newspaper published every Thursday by Karl E. Schwartz and Mark E. Cramer, and entered at the post office at Wayne, Nebraska, as second class mail matter.

Official Newspaper of the City of Wayne, the County of Wayne and the State of Nebraska

Karl E. Schwartz, publisher and manager

SUBSCRIPTION RATES

In Wayne, Pierce, Cedar, Dixon, Thurston, Cuming, Stanton and Madison counties: $3.00 per year, $1.50 for six months, 75 cents for three months. Outside counties mentioned: $3.50 per year, $1.75 for six months, $1.00 for three months. Single copies, 10c.

NATIONAL EDITORIAL ASSOCIATION 1948 Active Member

NEBRASKA PRESS Association 1948 MEMBER

Russia Trying to Beat Draft?

Representative Howard Buffett of Omaha, a strong foe of the new selective service act, still doesn't believe that peacetime draft is necessary. Buffett declares the draft was supposed to scare Russia and says, "But look at Berlin. No sign of the Soviet's trying to be conciliatory. It's just the reverse, despite the fact that a draft law is on the books."

Not necessarily so, Mr. Buffett.

Russia's stepped-up aggressive tactics in Berlin may be an attempt to beat the strengthening of the armed forces which will result from the draft. Although we now do have a new selective service act, the actual drafting of men will not begin until early fall and the induction of men probably will proceed pretty slowly at first. Meanwhile, our present forces in Germany are very weak; Russia's army is strong.

Since Russia's eventual aim undoubtedly is to drive the western allies entirely out of Germany, it seems quite likely that she believes her best opportunity to do it is now—while the United States is too weak to fight back effectively. In another six months or a year, America's military forces will be far stronger because of the selective service law, weakening Russia's chance to force the allies out of Germany.

We do not believe the selective service act deserves the type of criticism leveled at it by Mr. Buffett and others who have not yet learned that we cannot avoid trouble, as well as extreme danger to our national security, by isolationism.

If any criticism is due, perhaps it should be directed at the Congress, which kicked selective service around for many months while international tension continued to mount, and finally approved a peacetime draft in the closing moments of its last session. If Russia isn't frightened by our new selective service law, it's because it came too late.

Nebraska's Taxes

Before you growl too much about state taxes in Nebraska, read these paragraphs taken from a bulletin prepared by the Nebraska Resources committee:

In 1947 Nebraskans paid less per person for the cost of state government than residents of any other state.

Nebraska state government for the same year also cost less per person in relation to individual incomes.

Per capita cost of state government (1947), Nebraska $29.55, U. S. $48.66; percentage of individual incomes, Nebraska 2.6 percent, U. S. 4 percent.

. . . all of the six state bordering Nebraska levy a sales tax. Five of the six also levy an income tax on individuals and corporations. Nebraska levies neither.

Iowa's (taxation) gain in 1947 over 1946 virtually equalled the entire amount collected by Nebraska for state government exclusively.

While Wyoming's 1946 to 1947 dollar increase was slightly lower than Nebraska's, it represented a cost of almost five times as much per person and in percentages was a gain of 30 percent compared to 12 percent for Nebraska.

Other facts and figures in the bulletin place Nebraska in a favorable light from the standpoint of taxation in comparison with any state. It seems reasonable to assume that our state, with the lowest per capita cost in the nation, is being run on a sound and economical basis.

Disorganized—But Not Dead

The revolt of southern states and their formation of a Dixiecrat party with a presidential slate for the forthcoming general election have increased talk that the democratic party is dead. At the present time, the democratic party indeed is in sorry circumstances . . . it is so thoroughly split up into opposing factions that it hardly retains its entity as a party.

But to say that it never again will rise up and regain power is foolhardy. Back in the 30's, during the height of Roosevelt's popularity, the republican party also was weakened almost to the point of collapse. There were predictions that the GOP was finished.

As the nation now knows, it wasn't. It came back into power two years ago and seems destined to regain complete control of the administration in the election in November. If the republicans do win this fall and continue to stay in power for a long period of years, the time again may come when the people decide the nation needs a change. The democratic party will then be in a position to move in again. Long years of being on the outside have the effect of uniting any party when its big chance comes.

On the other hand, the election hasn't been held yet . . . the democrats may be tougher this fall than anyone now thinks is possible.

Way Back When . . .

30 Years Ago

July 25, 1918—A total of $115 was realized for the comfort kit fund from the concert given by the Welsh sextet at the college auditorium . . . Contributions toward a flag and flag pole to be erected in about three weeks at the intersection of Third and Main streets total $106.50 . . . Members of the 1918 graduating class of the state normal school enjoyed a picnic on the campus Monday evening . . . Vena Green and Leona Nuernberger left Friday for Camp Funston, Kan., to visit the former's cousin, Ancel Green, who is training in that place . . . Concord seemed doomed Saturday when 45,000 gallons of gas and kerosene in tanks belonging to a supply company caught fire. The loss was estimated at $35,000 . . . Fourteen members of the Carroll home guard helped Clyde Perrin shock his grain.

* *

25 Years Ago

July 26, 1923—Members of the Neihardt club and Dr. J. G. Neihardt will go to South Dakota Saturday to erect a monument to Hugh Glass who, 100 years ago, crawled to Fort Kiowa and who is immortalized in Dr. Neihardt's "Song of Hugh Glass" . . . Boys, students of the state teachers college, had a "shirt-tail" parade and disturbed the chautauqua session Tuesday night . . . Wayne high school alumni met at the community house and elected the following officers: president, Leslie Rundell; vice president, Edith Huse; treasurer, Ruth Jones; secretary, Valdimar Peterson . . . Lutherans of northeast Nebraska are putting on a campaign for raising $120,000 with which to purchase the Campbell hospital in Norfolk . . . Advanced piano pupils of Mrs. J. T. House who appeared in a recital were Marie and Dorothy Borneman, Henrietta Pearson, Miriam Prescott, Louise Rickabaugh, Mrs. Edith Robson, Foy and Xenophon Cross.

* *

20 Years Ago

July 26, 1928—Henry Otte of northwest Wayne died July 21 . . . Wakefield boys who spent 10 days at the YMCA camp near Columbus received the highest recognition given there . . . Supt. T. S. Hook returned from Iowa City where he has been studying at the state university . . . Dr. and Mrs. G. J. Hess left Thursday for a trip with Mrs. Hess' parents to the Black Hills . . . Winside will double the generating capacity of its electric light plant by installing a 124 horsepower engine with a 75 kilowatt generator . . . John F. Ahern has just received his BS degree from Dartmouth college . . . Rev. William Fischer tendered his resignation Sunday to the Evangelical Theophilus and Evangelical Salem churches.

* *

15 Years Ago

July 27, 1933—Third street will be graveled next week from the paving to the fair grounds in preparation for the fair . . . Jean Mines broke both bones between the wrist and elbow of her right arm when she tripped over a stick at the Girl Scout cabin . . . Mrs. Helena C. Borg died July 18 at the home of her daughter, Mrs. Victor Johnson . . . Mr. and Mrs. O. G. Nelson and Arlyn, T. S. Hook and J. H. Kemp left Saturday for the east . . . Wylie Post, round-the-world flier, completed his 15,000-mile trip in 186 hours, 49½ minutes . . . Mrs. Charles Baird entertained Tuesday for her son, Earl's 8th birthday. Guests were Kenneth and Marvin Baird, Gene Baird, Robert Rhudy and Alvin Von Seggern . . . Elsie Noelle has been elected to teach in the Roberg school, district 50.

* *

10 Years Ago

July 28, 1938—The city council has purchased the Andresen 5-acre tract for an athletic park to be developed as a WPA project . . . Jimmy Allen and Annabelle Warren won a contest for bicycle control held by the bicycle club . . . Raymond Schreiner, J. H. Morrison and Dr. John A. Moore joined the college faculty . . . Mrs. August Kai, sr., pioneer of Leslie precinct, died July 26 . . . Mrs. V. H. R. Hanson returned Monday evening from Chetac Lake, Wis., where she had spent two weeks . . . Willard Johnson had an operation Monday in Sioux City to repair damages caused when a wheelbarrow broke the cartilage of his right knee . . . Mrs. Jennie Schrumpf enjoyed a visit to the RCA building while visiting her daughter and husband, Mr. and Mrs. Howard Townsend in New York.

IN BOOKLAND

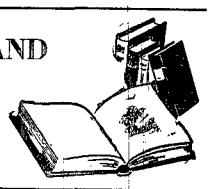

by—
Mrs. F. A. Mildner
City Librarian

Vacation Loans

The planes are flying and the trains are starting on toward anywhere and everywhere. But the ride can seem long and weary with nothing to do. Why not take a vacation loan from your public library? You can take as many as you want and arrange to keep them for the entire period of your stay so that you won't have to worry about getting them back in two weeks.

The Drama of Creation

According to Lecomte du Nouy in his book, "Human Destiny," man has now, to all intents and purposes, completed his biological evolution. He is just beginning his moral evolution. Embracing many fields of science in its argument, the book remains a brilliantly readable one. It deals with the greatest drama of all time—the drama of creation. It concludes on a note of hope as it re-interprets the theory of evolution in the light of modern physics.

An Iowan in Africa

Esther Warner, a native of Laurel, Ia., has written a book called "New Song in a Strange Land." She studied at Iowa State College and Columbia and taught wood carving in the mountains of West Virginia. She then went with her botanist husband to Liberia and there took advantage of a wood carver's paradise. She has written of a country where bread is raised with new palm wine, where the price of a blonde mermaid is $48.50, where a snake in the house keeps down rats—this on a rubber plantation in Liberia. The sketches in the book were made by Jo Dendel who used to watch her at work in her mud and thatch studio. Now in California the Warners and Jo Dendel have formed a partnership, Denwar Ceramics, using designs largely inspired by native Liberian artists. The book is interesting reading but it may not inspire you to ever want to go to Africa—especially to live.

A Teacher's Eulogy

"Miss Mallett" by Burke Boyce is an American story which raises to a level of quiet, unassuming immortality a woman each of us knows—Miss Mallett—that remembered teacher who without sham or sentiment gave us in our youth a glimpse of the truth. This book has been described as the modern "Miss Bishop," which was a book about a teacher written by Bess Streeter Aldrich. It is an intimate, behind-the-scenes picture of the teacher's life in America: the loyalties and pretensions; the bickerings and jealousies; the fear; the covetousness born of poverty; the nobility born of sacrifice; the little glories, the littler rewards, high hopes whittled down; courage gnawed at by despair. But over it all the sense of duty and dedication found in rare and memorable teachers like . . . Miss Mallett.

NORTHWEST WAKEFIELD

by—Mrs. W. C. Ring

Mr. and Mrs. Clarence Wolter entertained at Sunday dinner and supper. Mr. and Mrs. Bill Klein and son of Battle Creek, Mrs. Will Wolter, Mrs. Anna Kohlmeier, Margaret and Clara, observing Betty Jo Wolter's birthday of Saturday and that of Mrs. Clarence Wolter's of Friday. On Friday evening the Leo Brudigan family visited at the Clarence Wolter home.

Mr. and Mrs. Joel Dahlgren, Bobby and Stanley were in Sioux City Wednesday afternoon to attend funeral services for her uncle, Pete Pedersen. Joel Dahlgren was a pallbearer.

Dean Dahlgren and Laurence Ekberg were in Howells Sunday to visit a buddy of Dean's whom he met in service.

Elsie Faye and Leola May Dahlgren were members of the Wakefield band who attended the band festival in West Point Sunday.

Mr. and Mrs. Art Meyer were entertained at Sunday dinner at the Delbert Jensen home near Laurel.

Mr. and Mrs. Art Schager were among the Merry Makers club group who enjoyed picnic supper Sunday at the Wakefield park.

Mr. and Mrs. Ivan Nixson and children were Sunday dinner and supper guests at the G. H. Schnier home in Bancroft.

Mr. and Mrs. Erie Hitz, Mr. and Mrs. Harold Holm and daughter spent Sunday evening at Art Meyers.

Elaine Dahlgren accompanied Edna Dahlgren and Hilda Bengston to Camp Carmel, Minn., Saturday, where they will spend the week.

Mr. and Mrs. Paul Dahlgren were Sunday afternoon and supper guests at Wallace Ring's.

Mr. and Mrs. Wally Ulrich and baby attended birthday dinner for her Grandma Puls in Pilger Sunday. She was 88.

Mrs. Catherine Culton and granddaughter, Patricia Poggie of Council Bluffs, spent Wednesday at Theron Culton's. On Friday, Mrs. Theron Culton and daughters were among the group who helped Mrs. Catherine Culton observe her birthday.

Mr. and Mrs. Tony Hammerstrom of Sioux City were house guests at the Ernest Packer home from Thursday until Saturday.

Mrs. Ben Lamb visited her sister, Mrs. Millie Nelson of Concord Wednesday evening. Thursday evening she visited Mrs. Sophia Collins.

Marian Miller, RN, came from Omaha Friday evening to spend her vacation with home folks.

The Irvin Brown family were Sunday afternoon and supper guests at Kermit Graef's in Dixon.

Mrs. Minnie Miller and Arnold spent Saturday night at Theron Culton's.

Mr. and Mrs. Harry Bartels, Mr. and Mrs. Lawrence Johnson, Mrs. Irvin Bartels, Mrs. Roy Holm were among the group of relatives who were at York on Friday to attend funeral services for Dale Lewis. Mrs. Lewis, his mother, is the former Mildred Wolter of this community. Sincerest sympathy is extended the bereaved family in the tragic death of this young man. He was killed while experimenting with a bomb.

Mrs. Hjalmer Lund and daughter Mrs. Howard Anderson of Sioux City were Wednesday afternoon luncheon guests of Mrs. Ernest Anderson.

Mr. and Mrs. Hjalmer Lund spent Sunday evening at Leonard Fredrickson's.

Mr. and Mrs. Hans Jensen of Emerson spent Saturday with her sister, Mrs. Minnie Miller, also visited at Theron Culton's and Emil Miller's.

Mr. and Mrs. Russell Anderson and children of Oakland were Sunday dinner guests at Joseph Erickson's, helping A. J. Erickson observe his 81st birthday of Monday.

Ida Mae Johnson and Leona Anderson spent Monday with Mrs. Arthur Felt.

The Harry and Irvin Bartels families, Mr. and Mrs. Leonard Dersch enjoyed picnic dinner at Riverview park in Sioux City Sunday.

Richard and Fred Collins of Hastings were Monday dinner guests at Theron Culton's. Afternoon visitors were Melvin Collins and his sister, Edla Collins.

Mr. and Mrs. Lorence Fischer and son spent Sunday evening at Emil Miller's.

Emil Miller and Elton were in Des Moines Saturday and Sunday.

Mr. and Mrs. Kenneth Packer and children visited Mr. and Mrs. Walter Fredrickson Sunday evening after church services.

Mr. and Mrs. Ernest Anderson, Leon and Jeanette were among the group entertained at Sunday dinner at Dale's Cafe by Mr. and Mrs. M. F. Ekroth. The twin daughters of Mr. and Mrs. Dale Anderson were baptized at morning church services. They were named Carolyn Kay and Kathleen Claire. They were supper guests at the Dale Anderson home.

LOCALS

Mrs. J. E. Dowling of Sioux City spent Saturday afternoon and evening with Mrs. L. B. McClure.

Mrs. Leonard Denkinger and children left Friday morning for Wymore to visit with her sisters, Mrs. Bud Holloway and Mrs. Gomer Roberts.

Mr. and Mrs. Ed Rohlfing and Donald and Donna Rae, and Elwood Runge, all of Belle, Mo., were guests at the Andrew Parker home Friday and Saturday. Friday evening, Mr. and Mrs. John Horstman, Mathies Holt and Donna Mae and Gladys McMann and Sandra came to the Parker home for a visit.

Sunday evening guests at the Franklyn Flege home were Mr. Pierce, Mr. and Mrs. Melvin and Mrs. Melvin Dommer of Kraemer, Mr. and Mrs. Andrew Jorgensen, Mr. and Mrs. Harry Bake and Larry of Wakefield, Mr. and Mrs. Ervin Kraemer and Walden Kraemer of Concord, and Mrs. Gus Kraemer and Lavonne of Norfolk.

Mr. and Mrs. Earl Larson returned Sunday after spending a week at Lake Okoboji.

Nancy Mines was guest of honor at a buffet supper and shower at the home of Norma Lee Stribling in Omaha Friday evening. She went to Lincoln on Saturday to visit Patty Thompson and returned Monday. Mrs. Mines, who also attended the shower, returned Saturday.

Mr. and Mrs. Norman Mueller and daughters and Mrs. M. Wahlgren of Omaha were Sunday dinner guests at the J. L. Ennis home. Mrs. Wahlgren, who is Mrs. Ennis' mother, remained at the Ennis home for a week's visit.

Mr. and Mrs. Clarence Longe and family and Mr. and Mrs. Dale Langenberg spent Friday evening with Mrs. Elizabeth Longe and Edwin near Wakefield.

Mr. and Mrs. Arlen Fitch and son were in Plainview Sunday visiting at the Clyde Fitch home.

Mrs. Elma Fumerol and daughters, Frances and Mrs. Clyde Fender, of Norfolk visited at the Lee Caauwe, Howard James and Ed Skeahan homes Thursday. Mrs. L. F. Cartwright of Norfolk also spent Thursday visiting them.

Mr. and Mrs. Tully Straight and Judy and Mrs. Ella Harder spent Friday at the Lavern Harder home.

Sunday guests at the Adam McPherran home were Mr. and Mrs. Ed Elton, Mr. and Mrs. Bill Elton, Mr. and Mrs. Marvin Bern of Sioux City, Mr. and Mrs. Archie McPherran.

The John Lutts visited at the Fred Jahde home in Wakefield Friday evening.

Mr. and Mrs. James Butler of Chatsworth, Calif., Mr. and Mrs. Fred Lessman and Mrs. Minnie Lessman were Friday dinner guests at the Simon Lessman home.

Mrs. Neal Callahan of Kansas City, who came for the Charles Beebe funeral, left for her home Sunday. Her daughter, Norma, is visiting at the H. E. Hein home.

LOCALS

Mr. and Mrs. L. B. McClure spent Sunday in Sioux City with friends.

Mr. and Mrs. Ferris Warner visited with Mr. and Mrs. H. M. Wintz in Norfolk Sunday.

Mrs. Ella Harder, Mr. and Mrs. Lavern Harder and family, the Tully Straight, jr., and Tully Straight, sr., families, Mr. and Mrs. Melvin Johnson, Ardith and Marian Heithold had a picnic at a Wayne park last Sunday.

Mr. and Mrs. Emil Meyer visited at the Henry Arp home Sunday evening.

Mr. and Mrs. Walter Carlson and Mr. and Mrs. Carl Bark of Wakefield had Sunday dinner at the Dr. D. P. Quimby home.

Mid-Summer SALE

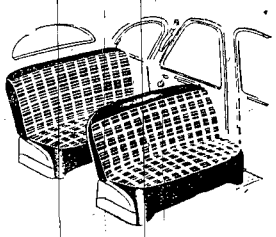

Seat Covers Reduced in price 25%

$19.95 Covers Sedans and Tudors $14.98

$9.95 Covers Coupes and Front Seats $7.98

All Covers Installed FREE

Don't Forget — We Vacuum Your Car Before Installing Covers

Fram Changeover OIL FILTERS

For H & M Tractors . . . Reduced from $13.95 to $9.95

Merchant Oil Co.

Phone 99 Wayne

We've Got It ☆ Come See It!

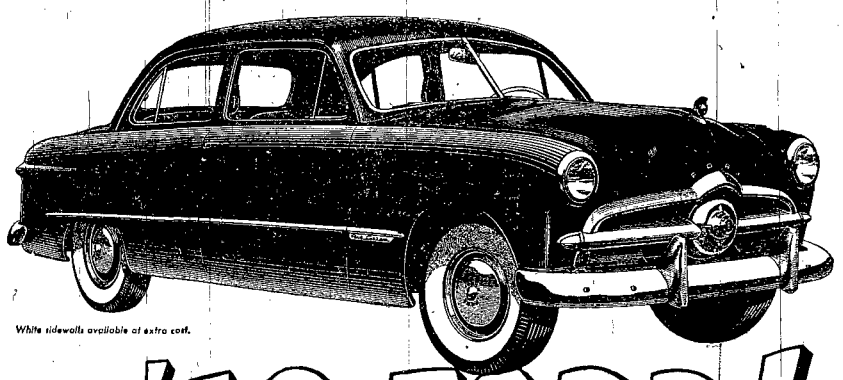

White sidewalls available at extra cost.

The '49 FORD!

It's The Car of the Year!

The revolutionary NEW Ford is on display in our showrooms right now! It's the newest, smartest car we've ever sold, this completely different NEW Ford in your future!

Come in today. Let us show you the '49 Ford's "dream car" silhouette . . . and 59% more rigid "Lifeguard" Body . . . and wider seats . . . and "Picture Window" Visibility. You'll agree . . . here's "The Car of the Year!"

"Picture Window" Visibility . . . more than 20 square feet of glass, to make driving lots pleasanter and safer. Even the rear window is windshield big! Let us show you.

"Mid Ship" Ride . . . you ride in the level center section of the new Ford, where the going's smoothest. You ride on "Hydra-Coil" Front Springs and "Para-Flex" Rear Springs, for extra comfort.

"Magic Action" King-Size Brakes . . . with 35% more braking power . . . stop the new Ford on a dime, at a tip-toe touch. That's one of the reasons it's a sweetheart to drive.

Seats like your sofa . . . But why should we tell you about them? Come in and find out how much room there is on the new Ford's sofa-wide seats!

Meyer's Garage

PHONE 68 119 EAST THIRD

Your Excited Ford Dealer

Coming to Wayne County Fair

The scintillating dancers, Blaire and Barnett, coming to the Wayne County Fair where they will be featured in the elaborate grandstand revue, "A Trip to Wonderland," starting Sept. 15 and continuing through Sept. 18, are distinguished not only for their dancing but for their interpretations.

The widespread recognition they have gained stems in a large measure from their success in taking generally accepted routines and lifting them to higher levels through their interpretations. Into these, they bring outstanding dancing skills and refreshing personalities which they project with winning effect.

In some of their most outstanding renditions, they are given the support of a large line of chorus girls. These productions also are pointed up by striking lighting and musical effects.

LOCALS

Mrs. Don Brazie of Salem, Ore., went to Ames, Ia., to visit her parents before returning home.

Rev. Ted Wieting and family of Osmond were Sunday guests at the Rev. Christ Wieting home.

Mrs. Nels Bjorklund was a Wednesday overnight guest at Emil Swanson's.

Mr. and Mrs. Kenneth Vandenberge, Keith and Glen of West Point visited friends here Friday.

Mrs. Harry G. Kay and Charles, Alice Jeffrey, Jane Jeffrey and Mrs. Floyd Hupp were in Sioux City Thursday to be with Roy Jeffrey, who underwent an operation in a hospital there that day.

Mr. and Mrs. Frank Longe and Mr. and Mrs. August Brudigam attended the 25th anniversary celebration of the Ladies Aid of the St. Paul's Lutheran church near Wakefield Sunday. Mrs. Longe was one of the charter members of the aid.

Mr. and Mrs. Myron Brockway, Gary and Joen, of Glenwood Springs, Colo., came Friday to visit the A. E. Gildersleeves and James Millers. Mr. and Mrs. Miller accompanied Mr. Brockway to Colorado on Monday for an extended visit. Mrs. Brockway will remain here for a visit.

Weddings

—Picture by Wayne Photo

Mrs. Lloyd Mansko before her marriage July 7, was Donna Rosacker of Wayne.

#

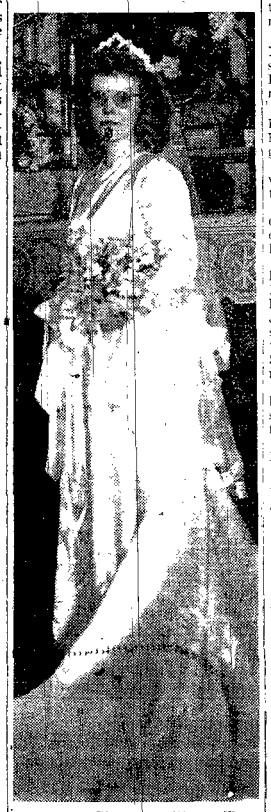

—Picture by Wayne Photo

JUNGE-YEAGER

Miss Hilda Junge, daughter of Mr. and Mrs. Herman Junge of Crofton, and Keith Yeager, son of Mrs. Irene Yeager of Bloomfield, were married in a double-ring ceremony at 8 o'clock last Monday evening in St. Mark's Lutheran church.

The bride was attired in a gown of white slipper satin with bouffant skirt, bateau neckline, long sleeves, which ended in a train trimmed in lace. Her finger-tip veil, also trimmed in lace, fell from a crown of seed pearls. She wore pearls, a gift of the groom, and carried a bouquet of gladioli and orange blossoms.

After a short honeymoon the couple will reside in Bloomfield.

#

—Picture by Wayne Photo

KLEIN-PEITZMEIER

Miss Elaine L. Klein, daughter of Fritz Klein, and Alvin K. Peitzmeier, son of Mr. and Mrs. Henry Peitzmeier, were united in marriage at St. Mark's Lutheran church in Bloomfield at 8:00 last Sunday evening.

The bride wore an ivory slipper satin gown and carried white carnations. She wore a pearl necklace and diamond earrings. Laura Peitzmeier was bridesmaid and Mrs. Evelyn Klein served as matron of honor.

Following a short honeymoon the young couple will be at home on a farm near Bloomfield.

#

SHOLES

by Mrs. Martin Madsen

Sunday dinner guests at the home of Mr. and Mrs. Charlie Peters were: Mr. and Mrs. Clinton Peterson and Peggy of McLean, Mr. and Mrs. Warren Nelson of Wausa, Mrs. William Long, Phyllis, Lois and Jimmy, Mr. and Mrs. Frank Long all of Magnet, Mr. and Mrs. Mike Hoperich and Michael, Mr. and Mrs. Gerald Tibbitts and Geraldine, Mr. and Mrs. Cecil Gray, Jimmy and Larry Allan all of Pakokee, Fla.

Mr. and Mrs. V. G. McFadden were Saturday evening visitors at the Clarence Beaton home in Carroll.

Mr. and Mrs. Howard Marsh, Mr. and Mrs. Roy Granfield and sons were Sunday guests at the Lester Bodenstedt home near Wisner.

Mr. and Mrs. George Carlson of Fremont, Ed Carlson and Mark Benshoof of Winside were Sunday guests of Mrs. Anna Carlson.

Mr. and Mrs. Martin Madsen were Sunday afternoon visitors at the Everett Robins home.

Mr. and Mrs. Robert Harper and daughter of Belden were Sunday evening visitors at the Francis Broderick home.

Mr. and Mrs. A. L. Fletcher and Bert Hopkins of South Sioux City, Mr. and Mrs. F. J. Hopkins of Dixon, Mrs. C. J. Sinnen and son, Joe, Robert and Earl Hall of Kenosha, Wis., were Sunday guests at the Isidor Kuhl home. Mrs. C. J. Sinnen is staying for a few days more to visit.

Mrs. Anna Carlson is having her house wired for electricity. Her sons and sons-in-law are doing it for her.

New Plumbing Shop

Mr. and Mrs. Don Lausch are fixing the Mrs. Emma Lindberg house here into a plumbing shop. They have their trailer house parked next to it. The house used to be the post office and has been vacant for some time.

Social Club

The Sholes Social club met with Mrs. Ed Strathman Wednesday afternoon, July 14. Mrs. Max Stahl, Mrs. Carl Jensen and Mrs. Lyle Peters won prizes. Mrs. Strathman and daughters served apple pie, ice cream and coffee. The next meeting will be with Mrs. Francis Broderick, Wednesday, Aug. 11.

#

WILBUR

by Staff Correspondent

Mr. and Mrs. John Lutt and Mr. and Mrs. Kenneth Dunklau and family were Sunday afternoon and luncheon guests at Lou Lutt's.

Mrs. W. F. Jonson and Rodney of Plainview and Arthur Jonson of Richland, Wash., visited at the Hobart Auker home Friday. Mrs. Jonson and Mrs. Auker are sisters.

Mr. and Mrs. Dean Detlefsen were Sunday dinner guests of the Paul Ebmeiers of near Laurel.

Friday evening guests at the Roy Day home were Mr. and Mrs. Gerald Hicks and sons of Winside, Mr. and Mrs. Charles Witt and Mrs. Emma Hicks.

Mr. and Mrs. Julius Baier, Mr. and Mrs. Emil Baier and Eddie, Mr. and Mrs. Max Ash, Mr. and Mrs. Victor Haase and family and Colette Zach of Humphrey were Sunday evening callers a Albert Watson's.

Mr. and Mrs. August Kruse visited at the John Dunklau home Sunday evening.

Mr. and Mrs. Kenneth Dunklau and family spent Friday evening with the John Lutts.

Mr. and Mrs. William Armstrong and Linda of Norfolk visited at the Dean Detlefsen home Sunday.

#

ALTONA

by Staff Correspondent

Mr. and Mrs. Art Billerbeck and Mrs. M. Prenzlow of Omaha visited last week Tuesday and Wednesday with the G. Hofius family. The ladies are sisters.

Mr. and Mrs. Carl Magnusen of Omaha visited at the G. Hofius home last Sunday.

Mr. and Mrs. G. Hofius were in Snyder last Tuesday to attend funeral services for August Lempke. They visited the Eugene Billerbecks while there. Mrs. Billerbeck is a daughter of the Hofiuses.

Mr. and Mrs. Harold Sorensen and family and Mr. and Mrs. Ed Watkins and daughter spent Wednesday evening with the Don Pedersens.

Mrs. Wilson Wenke and Mrs. Rufus Caauwe of Norfolk were Sunday afternoon callers at the E. P. Caauwe home.

Lynnett and Julie Ann Splittgerber spent the weekend with their grandmother, Mrs. Grace Stark in Stanton.

Mr. and Mrs. Tully Straight, jr., and Judy of Wichita, Kan., Mrs. Ella Harder and Marian Heithold were last Tuesday supper guests at Melvin Johnson's.

Dorothy Splittgerber of Omaha came by plane to spend the weekend with the Paul Splittgerbers.

Bonnie and Evelyn Nissen, Mrs. Bob Nichols, Jean Meyer and Patty and Dickie Strong called at the Emil Westermann home Saturday afternoon.

Mr. and Mrs. Paul Splittgerber and family, Mr. and Mrs. Harvey Splittgerber, Mr. and Mrs. Norman Wendt and Ruth Wendt of Omaha, had Sunday dinner with the Martin Wendts.

#

LOCALS

Mr. and Mrs. John Lutt and Mr. and Mrs. Bud Lutt and sons were in Emerson Sunday afternoon. The ladies attended a shower for Mrs. Roy Habrock at the Mrs. Lena Habrock home.

Merle Beckner spent Tuesday and Wednesday in Omaha attending a Buick school. Mrs. Beckner and Tommy accompanied him on Wednesday.

Mr. and Mrs. Ivor James returned last week from a three-week trip to California.

Mr. and Mrs. James Butler of Chatsworth, Calif., spent from Thursday to Saturday with the Simon Lessmans. They were overnight guests at the Fred Lessman home Friday. Mr. Butler is a nephew of the Lessmans.

Mr. and Mrs. Tully Straight and Judy, Ardith Heithold and Mrs. Ella Harder were Wednesday supper guests at the Art Heithold home near Hartington.

Don McPherran of Pilger spent the weekend with his parents.

The Harvey and Russell Lutt families visited at John Lutt's Sunday evening.

Mr. and Mrs. Willard Blecke and family spent Saturday evening at the Leonard Blecke home.

Mr. and Mrs. Ed Grubb and family returned Thursday after spending a week with Mr. Grubb's parents in Springfield, Mo.

Mrs. Carroll Orr came from Lincoln Wednesday to visit her parents and other relatives. Mr. Orr came Sunday and both returned home Tuesday.

Mrs. James Ryan of Omaha is spending this week with her parents, the J. F. Keelines.

Mr. and Mrs. Vernor Hughes and family of Wahoo spent Monday and Tuesday visiting relatives here.

Mr. and Mrs. R. H. Hansen visited Mrs. Martha Holst last Tuesday afternoon.

Mr. and Mrs. Bill Waller and children of LaCrosse, Wis., spent from Wednesday to Friday at the Arlen Fitch home. Mrs. Waller is a niece of the Fitches.

Mr. and Mrs. Dick Wacker were Sunday dinner guests at the Otto Lutt home. Mr. and Mrs. Lester Lutt and Terry were afternoon callers.

Mr. and Mrs. W. G. Schulz spent last week in Casper, Wyo., visiting Mr. Schulz' mother, Mrs. Minnie Schulz and several other relatives. They returned Saturday.

RAY SURBER Furniture Store

Now Sells and Maintains Service for

Sewing Machines

Service Includes:

Repair - Electrification Modernization

tf

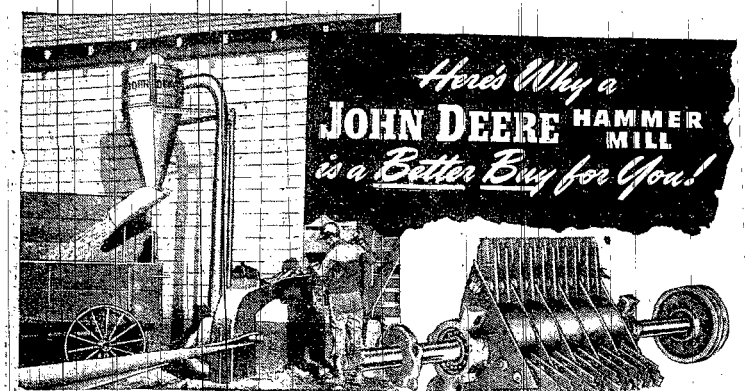

For better, more economical feed-making, you want a mill that will handle all kinds of feed, for a long time and at a low cost. You get this kind of performance with a John Deere Hammer Mill.

The semi-rigid, step-cut hammers, with sharp cutting edges, cut as they grind—reduce materials faster without slivering. This construction also reduces the resistance of the hammers—resulting in lower power requirements. The small diameter rotor also assures light running. The tough, high-carbon steel rotor shaft is amply strong for your most difficult grinding jobs.

The John Deere's a mill that will soon pay for itself on your farm. Built in 6-, 10-, and 14-inch sizes. See us soon for complete information.

B. J. Brandstetter & Son

WAYNE and WINSIDE

JOHN DEERE *Quality Farm Equipment and Service*

KEEP COOL with . . . HOT WATER!

Nothing cools you off and peps you up like a warm, cleansing bath on hot days. Try it! You'll feel refreshed . . . renewed . . . like a new person. To really get the most out of bathing you will want an Automatic GAS WATER HEATER . . . for plenty of hot water ALL the time . . . day and night . . . winter and summer. Ask us for details, prices and terms.

The Automatic

GAS WATER HEATER

PEOPLES NATURAL GAS CO.

ALLIS-CHALMERS

MODEL G

For—Some Jobs on All Farms ...All Jobs on Some Farms

A NEW SYSTEM OF MOTORIZED FARM TOOLS

Not just another size, another small tractor, but a new idea in farm power. Rear-mounted engine and front-mounted tools permit clear, straight-ahead vision. Handles front-mounted 12-inch moldboard plow in average soils. Any tool can be attached or detached in 5 minutes or less. Operates on 2 to 3 quarts of fuel per hour. Starter, lights and full size rubber tires are standard equipment.

ALL FARMS — A handy helper in busy seasons, in the field, around the barn and on the road. Replaces that last team. Economical tractor for chore jobs such as hauling, pumping, grinding, fencing, sawing cordwood, etc.

SOME FARMS — does all farm work — plows, discs, harrows, plants, cultivates, fertilizes, mows, hauls, and handles light belt jobs.

TRUCK FARMS AND NURSERIES — Replaces hand methods; plants and cultivates on beds or flat surfaces; works in close quarters. Has special low gear for close, precision work.

The Model G has a full line of tools for all farm work. Ask us for information.

ALLIS-CHALMERS SALES AND SERVICE

See the Model G at the

Wayne Implement Co.

Phone 150 325 Main

jn10-jy22

Carroll News

BY LAVONNE GOSHORN

Juniors Win

Carroll Junior Legion played at Coleridge Sunday and defeated them, 7 to 6. They play Winside here Wednesday afternoon. At a double-header here next Sunday, they again play Coleridge.

Return from Trip

Mr. and Mrs. Ronald Krieger returned last week from a honeymoon trip to the Blackhills. The couple were recently married and now live on the edge of Carroll. Mrs. Krieger was the former Dorothy Schubert of Papillion.

For Birthday

At a birthday party for Mrs. Ruby Stanfill at the Herb Shufelt home Sunday evening, guests were Mr. and Mrs. Herbert Coughtry and family of Randolph, Mr. and Mrs. Dot Ralston and family, Mr. and Mrs. Jim Shufelt and Nina, Sue Milnes, Mr. and Mrs. Pete Church and Mr. and Mrs. Ed Shufelt. Cards were played and prizes went to Mrs. Dot Ralston, Ed Shufelt, Mrs. Coughtry and Pete Church.

CHURCHES

Methodist Church
(C. R. Garver, pastor)

Sunday school at 10:00. Church services at 11:00. Junior choir will sing Sunday.

Zion Congregational Church
(C. R. Garver, pastor)

Church at 9:45. Sunday school at 10:45.

Ladies Aid meets Wednesday, July 28.

St. Paul's Lutheran Church
(M. Reetz, pastor)

Sunday school at 10:00. Divine worship at 10:45. LLL club at 8 p.m. Glen Hall, host.

Baptist Church
(Harold Owens, student pastor)

Church at 11:00 and 8:00.

CARROLL LOCALS

Mr. and Mrs. Lyle Cunningham and daughter and Mr. and Mrs. Frank Cunningham visited at the George Coulter home in Randolph Sunday evening.

Mrs. Ronald Kuhnhenn and Mrs. E. L. Pearson visited Mrs. Elmo Jenkins Saturday afternoon.

Mr. and Mrs. Worley Benshoof and Kermit called at the Ed Green home, Hoskins, Sunday evening.

Patty and Donnie Nettleton spent Wednesday afternoon at the Dell Jones home.

Mr. and Mrs. Ronald Kuhnhenn have been at the E. L. Pearson home the past week assisting with the harvesting.

Mr. and Mrs. Clarence Beaton returned home Thursday evening after spending several days in Randolph.

Mrs. John Rethwisch and children were in Laurel Thursday visiting the McDonalds.

Mrs. Harold McEver and Bruce left Friday for their home in Atlanta, Ga. Mrs. Dwight Meteer of Long Beach, Cal., left Monday from Omaha for her home. Gus Paulsens and John Rethwisch took her to Omaha.

Mrs. W. Jones, Mrs. Spencer Jones and Mrs. Bus Jones and son, all of Norfolk, were in Wayne to attend the Charles Beebe funeral. Mrs. W. Jones remained to visit at the Levi Roberts home until Tuesday.

Mr. and Mrs. John Goshorn and Robert of Wayne were Sunday dinner guests at the Harold Goshorn home.

Mr. and Mrs. Kenneth Eddie were in Yankton last Monday to meet Mr. and Mrs. Joe Brickzin and Curtiss of Cayuga, N. D., who came to visit with Mrs. Emma Eddie for several days.

Mr. and Mrs. Leo Stephens and family visited at the Kenneth Eddie home Thursday evening.

Society

Social Forecast

EOF bridge club meets Friday evening, July 23, with Anitadel Fitch.

Delta Dek meets Thursday afternoon with Mrs. W. R. Scribner.

Legion auxiliary meets with Mrs. Mark Swihart Tuesday, July 27.

SOCIETY

Knitting Club

Knitting club met with Mrs. Levi Roberts Monday, July 19.

EOT Club

EOT club had a picnic at a Wayne park Sunday, July 11. The next meeting will be in September.

We-Fu

We-Fu bridge club met last Thursday evening with Mrs. Leo Jordan as hostess. Mrs. John Rethwisch is a new member. Prizes went to Mrs. Earl Fitch, Mrs. Norman Clark and Mrs. Bob Johnson. The next meeting will be in two weeks with Mrs. Otto Wagner.

Observe Birthday

Guests who helped Ruth Johnson celebrate her birthday Thursday evening were Mr. and Mrs. Al Thomas, Mr. and Mrs. Herman Brockman, Mr. and Mrs. Herman Geewe and Verna Mae, Eugene Brudigan and Elmer Haberman. Cards were played. High went to Mrs. Geewe and Herman Brockman. Mrs. Al Thomas and Eugene Brudigan received low.

Happy Workers

Happy Workers club met Thursday afternoon with Mrs. Leonard Jones. Mrs. Marion Glass was assistant. There were 14 members and three guests present. Mrs. Clifford Lindsay gave a book report and Mrs. Ed Olmstead talked about safety in the home. The next meeting will be Aug. 19 with Mrs. Leonard Pritchard and Mrs. Frank Griffith, assistant hostess.

Birthday Club

The Birthday club enjoyed a picnic supper at the Carroll park Sunday evening honoring the birthdays of Mrs. Levi Roberts and Mr. and Mrs. Dave Jones. Other guests were Levi Roberts, Mrs. W. E. Jones, Mr. and Mrs. W. R. Scribner, Mr. and Mrs. John Peterson, Mr. and Mrs. M. I. Swihart, Mr. and Mrs. Jerry Swihart and Sally, Mr. and Mrs. Tom Roberts, Mrs. Maggie Evans, Mr. and Mrs. Dave Theophilus and Mrs. Margaret Thomas of Wayne.

CARROLL LOCALS

Mrs. Robert Gemmel went to Omaha Monday to visit with Mr. and Mrs. Paul Back for a week.

Hans Sundahl was a Sunday afternoon caller at the Marinus Jorgenson home.

Mrs. Winnie Jones returned to Norfolk after spending a week at the Earl Davis home.

Mr. and Mrs. Glade McFadden of Sholes spent Saturday evening at the Clarence Beaton home.

Mr. and Mrs. Lyle Cunningham and Eileen were Sunday supper guests at the Frank Cunningham home.

Yvonne Ockander returned to her home in Malmo Tuesday after spending two weeks at the Sue Vann home.

Mr. and Mrs. Perry Jarvis, Norma and Ross McKernon were at Crystal Lake Sunday to attend a family gathering of the Jarvis' in honor of the birthday of their father, Fred Jarvis of Laurel.

Mr. and Mrs. Julius Jorgenson were Sunday dinner guests of the Marinus Jorgensons.

Virginia Jones spent the weekend at the Seymour Hanson and Merritt Jones homes in Norfolk.

Guests at the William Swanson home Sunday evening were Mr. and Mrs. Oscar Swanson and family, Mr. and Mrs. Clair Swanson and daughter and Mr. and Mrs. Clarence Morris and daughter.

Mr. and Mrs. John Rethwisch were Sunday dinner guests of the Lyle Shroms in Martinsburg.

June Gay Wagner was an overnight guest Monday evening at the Earl Fitch home.

Mr. and Mrs. Evan Hamer of Wayne visited the M. I. Swiharts Sunday.

Mr. and Mrs. Mel Jones of Norfolk visited the Levi Roberts' Sunday.

Mr. and Mrs. M. Jorgenson and Mrs. Maurice Hanson and children were guests at the H. G. Hanson home Sunday evening.

Mr. and Mrs. Floyd Andrews of Wayne were Thursday evening visitors at the Lyle Jenkins home.

Mr. and Mrs. Marion Jones and Mrs. W. Jones of Norfolk were Sunday dinner guests at the Levi Roberts home.

Mr. and Mrs. Arthur Cook and children spent Thursday evening at the A. C. Sahs home.

Sunday dinner guests at the Evan Jones home were Mr. and Mrs. Lyle Jenkins and family, Mr. and Mrs. Laverne Jones and son and Dave Jenkins.

Miriam Roberts was a weekend guest at the Robert Felt home in Norfolk.

Mr. and Mrs. Barton Bailey and children visited at the Alex Eddie home Sunday evening.

The Leo Jensen family were in Norfolk Saturday.

Mrs. Sue Vann and children visited at the Dowe Love home Sunday evening.

Mrs. Will Morris was a Sunday afternoon caller at the William Swanson home.

Mr. and Mrs. Brickzin and Curtiss and Mrs. Emma Eddie were Thursday evening supper guests at the Lyle Jenkins home.

Mrs. Kenneth Eddie, Marlene, Delmar and LaVonne spent last Tuesday evening at the Jim Stephens home.

Mr. and Mrs. Wayne Williams and family, Mr. and Mrs. Enos Williams and family, Mr. and Mrs. Art Link and family and Mr. and Mrs. Elmer Phillips had a picnic in a Wayne park Sunday.

Mr. and Mrs. Ronald Krieger visited her parents, Mr. and Mrs. Schubert, in Papillion Sunday.

Sunday supper guests at the Orville Harrison home were Mr. and Mrs. Elmer Pestels of Pilger.

The Campfire Girls will hold a food sale at 3:00 Saturday afternoon at Fitch's produce station.

Mr. and Mrs. Lynn Isom visited at the Henry Voss home, Hoskins, Sunday evening.

Mr. and Mrs. Tony Garrotto of Sioux City, who have been visiting in Colorado the past week, stopped at the Weslie Rubeck home Sunday afternoon enroute to their home, for their daughter, Kay, who has been staying with the Rubecks while they were gone. They returned to the city Sunday evening.

Mr. and Mrs. Frank Loberg and Kathleen called at the Henry Haase home Thursday evening.

Mr. and Mrs. O. J. Jones visited at the Ray Jenkins home Sunday evening.

Kathleen Loberg returned to Sioux City Friday after spending her three-week vacation with her parents, Mr. and Mrs. Frank Loberg.

Mrs. Kenneth Eddie and LaVonne visited at the Walt Lage home Monday afternoon.

Mr. and Mrs. Herman Thun called at the Lewis Thun home in Wayne.

Mrs. Margaret Waller and son of Sioux City visited at the Robert Waller home Sunday afternoon.

Mr. and Mrs. Fred Baird were in Norfolk Thursday to visit at the Frank Baird home and also George Baird of DeSoto, Kan., who is a guest there.

Mrs. Mabel Billheimer visited at the Walt Lage home Sunday afternoon.

Mr. and Mrs. Robert Waller were at the Leland Waller home, Winside, Sunday evening.

Mr. and Mrs. Frank Loberg and Glenn visited at the Julius Menke home Sunday.

Mr. and Mrs. Vernon Hokamp and Mr. and Mrs. John Bargstralp and family of Hartington were Sunday dinner guests at the Earl Anderson home, Hoskins.

Mr. and Mrs. Ernie Skinner and Marcelle of Pittsburg, Cal., are here visiting at the George Reuter home.

Mildred Kenny of Lincoln spent the weekend at the Ed Kenny home.

The Herman Thun family were in Norfolk last Tuesday.

Mr. and Mrs. George Reuter and Mr. and Mrs. Ernie Skinner and daughter were in Sioux City Saturday.

Guests at the Ed Olmstead home for Sunday dinner were Mr. and Mrs. Will Shufelt and children and Mrs. Nellie Jones. Mr. and Mrs. Dwayne Thompson of Wayne called in the afternoon.

Harold Kuhnhenn was a Sunday dinner guest at the E. L. Pearson home.

Mr. and Mrs. Will Shufelt and family visited at the Glenn Wingett home Sunday evening.

Marilyn McKinley left last Tuesday for her home in Julian after visiting at the Weslie Rubeck home a week and a half.

Sunday evening visitors at the Vernon Hokamp home were Mr. and Mrs. Henry Hokamp of Belden and Bob and Jean Perkins of York.

Mr. and Mrs. George Nelson and family of Omaha spent several days last week at the John Grier home.

Mr. and Mrs. Frank Lorenz were Sunday afternoon and luncheon guests at the Erwin Wittler home.

Mr. and Mrs. Russell Hall and family, Mr. and Mrs. Glen Hall and Mr. and Mrs. George Hansen were at the Gus Paulsen home last Sunday.

Callers at the Wendel Eddie home Thursday evening were Mr. and Mrs. John Grier and Mel Harmeier.

Mr. and Mrs. Joe Hinkle and Peggy Lee and Mr. and Mrs. Robert Jones were Sunday evening visitors at the Erwin Wittler home.

Mr. and Mrs. George Hansen were Sunday evening guests at the Gus Paulsen home.

Mr. and Mrs. John Grier, sr., of Laurel were Wednesday dinner guests at the John Grier home.

Mrs. Otto Black visited at the Ross Van Fossen home in Laurel Sunday afternoon.

Mr. and Mrs. W. R. Scribner were Sunday dinner guests at the Charles Scribner home in Wayne.

Guests at the E. L. Larson home Thursday evening were Mr. and Mrs. Vernie Hurlbert and Mr. and Mrs. Carl Jensen.

Mr. and Mrs. Perry Johnson and family and Mr. and Mrs. Bob Johnson were in Wakefield last week to attend the funeral of Swan Nelson, a distant relative.

Walter Vanderbilt of Randolph was an overnight guest last Sunday at the Vernie Hurlbert home.

Mr. and Mrs. Beach Hurlbert, Dorothy and Janey Bailey visited at the Chuck Jorgensen home in Winside Friday evening.

Mr. and Mrs. Vernie Hurlbert and Karen, and Mr. and Mrs. Ronald Kuhnhern of Wayne were Friday evening visitors at the Carl Jensen home.

Mrs. Bob Johnson, Mrs. Norman Clark and Mrs. Jerry Swihart were in Norfolk Wednesday.

Billy Wagner of Wayne visited from Wednesday until Saturday at the Otto Wagner home.

Mrs. Eva Frantz of Sioux City, who has been visiting here, left Wednesday for her home.

Mrs. Dan Surber was a Thursday afternoon caller at the Ed Moore home.

Joan Wood of Ainsworth, Ia., is here visiting her sister, Mrs. Harold Hall.

Mr. and Mrs. Mark Swihart and Mr. and Mrs. Jerry Swihart and Sally visited Mrs. Charles Swihart in Niobrara Friday.

Mrs. Maurice Hanson and Mrs. M. Jorgenson were in Wayne Friday afternoon.

Mr. and Mrs. Frank Cunningham spent Friday at the Lyle Cunningham home in Coleridge.

Mr. and Mrs. Roll Buskirt of Circle, Mont., have been visiting at the Ed Troutwein home.

Mr. and Mrs. C. J. Church were at the Harry Ferris home Thursday.

Mrs. Ivor Morris was a Thursday dinner guest of Mrs. Dave Theophilus in Wayne.

Mrs. Bertha Eckert of Fremont, is spending several weeks here at the home of her son, Fred Eckert.

Mr. and Mrs. Lloyd Morris and Mr. and Mrs. Lester Volk returned home last Tuesday after spending a few days with Joyce Morris at Lake Geneva, Wis.

Jerry Lee Morris was an overnight guest of Kenneth at the Irven Graves home.

Mr. and Mrs. C. H. Morris and Mr. and Mrs. Ivor Morris were in Wayne Friday afternoon to attend the funeral of Charles Beebe of Salem, Ore., a former resident of Carroll.

Mr. and Mrs. Tom Roberts, and Mr. and Mrs. Jerry Swihart and Sally were Thursday evening supper guest at the Henry Jones home.

Mr. and Mrs. Fred Eckert called at the Ernest Lehner home in Dixon last Sunday afternoon.

Mrs. Don Brazie and Mrs. Charles Beebe of Salem, Ore., accompanied the body of Charles Beebe to Wayne for burial. Mrs. Brazie is a cousin of the Morris brothers.

Guests at the Irven Graves home Sunday afternoon were Mrs. Charles Barry and Mrs. Mabel Hawley of Fremont and Mr. and Mrs. Floyd Root of Belden.

Marie Peterson, who has been visiting at the John Peterson home, left Thursday for Virginia, Minn., to spend the remainder of her vacation with her niece, Mrs. Hugh Engstrom. The Engstroms were former residents of Carroll.

Mrs. Vern Jennewein and children of San Diego, Cal., came Monday to visit at the Herb Honey home. The Honeys met her in Columbus.

Mr. and Mrs. Ed Rethwisch and daughters were Sunday dinner and supper guests at the Martin Rasmussen home.

Mr. and Mrs. Alvin Peterson and family were Sunday dinner guests at the Floyd Andrews home, Wayne.

Mr. and Mrs. Ray Hanson and family called at the Harold Hanson home in Laurel Sunday afternoon.

Mr. and Mrs. Paul Peterson and Mr. and Mrs. Alvin Peterson were in Hartington Sunday evening.

Steve Jenkins of Lincoln visited Sunday evening and Monday at the Leo Jensen home.

Mrs. Emma Eddie, Mr. and Mrs. Joe Brickzin and Curtiss, and Alfred Eddie were Tuesday dinner guests at the Kenneth Eddie home.

Mr. and Mrs. George Hansen and Mrs. George Stolz were in Norfolk last Wednesday.

Mr. and Mrs. Erwin Wittler were in Sioux City last Tuesday.

Mr. and Mrs. Clarence Volwiler were in Albion Monday.

Charles Hall went to Sioux City last Friday with Glen Hall to have his tonsils removed. He returned home the next day with the Russell Halls.

CARROLL VILLAGE BOARD

Carroll, Nebr., July 6, 1948

The Board of Trustees of the Village of Carroll met in regular session on above date with the following members present: C. H. Harmeier, J. M. Petersen, Clan Theophilus, Perry Johnson. Absent, J. L. Hedrickson.

Meeting called to order by Perry Johnson, chairman.

Minutes of last meeting read and approved.

The following bills were read:

General Fund

Vaubokirk, Examination and James, Annual audit	$ 90.00
Sinan and Olds, Preparing notice and deed	5.00
H. H. Honey, Salary	10.00
W. R. Scribner, Quarterly salary	50.00

Light Fund

H. H. Honey, Salary	100.00
James Hampton, Same	155.00
W. R. Scribner, Same	20.00
W. R. Scribner, Freight advanced	9.87
John H. Greenlee Co., Painting standpipe	397.50
John H. Greenlee Co., Repairing standpipe	857.50
John H. Greenlee Co., Balance welding	120.00
Van Distilled Water Service, Waste and repairs	16.85
Wigman Company, Pipe	21.12
Crescent Electric Supply Co., Wire	18.55
Smith Electric & Supply Co., Supplies	21.58
Fuchs Machinery & Supply Co., Pump	1161.75
Sebastian Diesel Equipment Co., Repairs	3.19
Socony-Vacuum Oil Co., Oil	161.11
Claborne Morris, Carpenter work	123.88
A. Y. McDonald Co., Supplies	11.99
Ladroix and Co., Connecting pump	11.70
Burba Welding Co., repairs	28.55
Home Telephone Co., service, two months	9.35

Library Fund

Farmers State Bank, Rent, 3 months	36.00
Faye Hurlburt, Librarian	18.75
The American Girl, Magazine	2.00
National Geographic Society, Magazine	5.00

Moved by Petersen and seconded by Theophilus that the bills be allowed as read and the clerk be instructed to draw warrants for payment of same. Roll call: Harmeier, Theophilus, Petersen, Johnson voting yea. None voting nay, the motion carried.

Moved and seconded that LuCrois and Company be employed to pull old well and install new casing. Motion carried.

There being no further business, the meeting adjourned.

W. R. SCRIBNER,
Village Clerk

Carroll, Nebr., July 12, 1948

A special meeting of the Board of Trustees of the Village of Carroll was held on above date with all members present.

It was moved and seconded that the board enter into a contract with the Housington Engineering Co. to make a preliminary survey of our distribution system and also empower them to furnish plans and specifications for rebuilding our lines in a bond election carries.

There being no further business, the meeting adjourned.

W. R. SCRIBNER,
Village Clerk

Sell your surplus household articles with a Herald Want Ad.

REA Wiring

For many years of service
INSIST on . . .

Careful Work
by
Trained Electricians
with Good
Wiring Supplies

Your Best Helper — ELECTRICITY

All Work Guaranteed
Ask for An Estimate

CALL ON US FOR THE APPLIANCES YOU NEED

Northeastern Nebraska's Wiring Headquarters

Wayne Electric & Appliance Co.

South Main — At Wayne Motor & Implement Co. — Emil Dupsky

BASEBALL
Carroll vs. Ponca
A Super Eight League Game
WAYNE BALL PARK
Thursday, July 22
8:30 p.m.

WHAT "Stepping Down" MEANS TO YOU

How the New Hudson, America's most streamlined car with the low silhouette, brings you roominess and comfort never before obtainable in an automobile.

You've seen them flashing by in all their sparkling color—those trim, gorgeous New Hudsons with the low, streamlined silhouette.

But have you really examined one of these amazing cars? They are the *big news* in the automobile world today!

Hudson, always known for great forward steps in the development of the automobile, and for *efficient use of motive power*, is again way out ahead with a motor car that hits a new high in *efficient use of space*—that makes a *greater percentage of its total space actually available for your use and comfort.*

When you take a close look, you'll find that Hudson, through the use of a new, exclusive "step-down" zone, reclaims so much usually wasted space that this sensationally efficient car gives you more useful interior room than you've ever before experienced in an automobile.

This new kind of motor car has a sturdy foundation structure surrounding the passenger compartment, which permits the floor to be recessed down within the base frame so that you step *down* when entering. This makes space between frame members, which is usually wasted, available for use inside the car.

Seats can thus be lowered to harmonize with the new, lower top, and by stepping *down* into Hudson, which is only five feet from ground to top, you get *more head room* than in any other mass-produced car built today!

And how about seating room? Hudson's new design reclaims space formerly taken up by wheel housings and protruding fenders. This is accomplished by placing rear seats ahead of the rear wheels, in a zone unrestricted by wheel housings. As a result, rear seats are 15 inches wider in this car that is only little more than four inches wider over-all. Both rear and front seats extend the full width of the body, giving Hudson the *roomiest* seats in any American-made car! Hudson's use of the "step-down" zone and unique seating arrangements are illustrated in the sketches that follow:

OTHER CARS—Passengers ride on top of a frame, as shown above, and (in the rear seat) between rear wheel housings, which occupy space that should be a part of seating room. Riding on top of a frame means that essential head room must be reduced if the roof is lowered for streamlining.

NEW HUDSON—You ride cradled down within Hudson's base frame, as shown above, and also ahead of the rear wheels. Seats can therefore extend full width of the car. Due to the use of the "step-down" zone, roof is lowered for streamlining, yet ample head room is provided.

The New Hudson even reclaims the unused space in doors by providing gorgeously tailored, recessed compartments where interior door handles, window cranks, ash receivers, and generous arm rests are placed out of the way to allow increased elbow room for passengers.

This development of Hudson's exclusive, all steel Monobilt body-and-frame* with its "step-down" zone required years of engineering work, the perfection of new production techniques and millions of dollars in highly specialized *new* plant investment. This may be why Hudson, and Hudson alone, offers this important advance today!

"Stepping down" is so important to motor-car beauty, riding qualities and safety—as well as roominess and comfort—that the nearest Hudson dealer has a booklet—yours without obligation—fully explaining this design principle. Hudson Motor Car Company, Detroit 14.

*Trade-mark and patents pending

This time it's Hudson

SEE WHAT "Stepping Down" MEANS TO YOU—AT YOUR HUDSON DEALER'S

TEXLEY SALES & SERVICE

PHONE 1 — CARROLL, NEBR.

Mile-A-Minute Marty By MILLER & STRICKLAND

CENTRAL GARAGE
PHONE 220 — Service On All Makes Of Cars — WAYNE, NEB

Winside News

BY MISS GLADYS REICHERT

Plans Progress for Old Settlers Picnic

Plans are progressing satisfactorily for the annual Wayne county Old Settlers picnic to be held in Winside on Thursday, Aug. 12. A full day's program is planned with plenty of entertainment for young and old.

Danish Brotherhood Picnic Held Sunday

The annual Danish Brotherhood picnic was held Sunday at Walnut Grove north of Winside. About 75 were present. A bounteous picnic dinner was served at noon. Horseshoe games and cards furnished the afternoon's entertainment. Ice cream and cake were served at the close of the afternoon. Those on the committee in charge were Peter J. Jensen, Chris Jensen and Thorvald Jacobsen.

Gosch Reunion Held at Norfolk

The annual Gosch family reunion was held Sunday at Ta Ha Zouka park in Norfolk. A basket dinner was served at noon.

Mrs. John Heseman of Norfolk was chairman of this year's reunion. Mrs. Louie Gosch of Hoskins was elected chairman of the 1949 reunion.

Those present were Mr. and Mrs. Jacob Walde, Mr. and Mrs. Carl Nieman and Mr. and Mrs. Otto Carstens and family of Winside, Mr. and Mrs. John Heseman of Norfolk, Mr. and Mrs. Dale Brugger and family of Carroll, Mr. and Mrs. Louie Gosch and family of Hoskins, Mr. and Mrs. Carl Woehler, Mr. and Mrs. Martin Willers and family and Mr. and Mrs. Louie Woehler and family of Pilger and Mr. and Mrs. George Happel and family of Wisner.

Former Resident Visits

Robert Wilson of Omaha, a former Winside resident renewed acquaintances in Winside Thursday. Mr. Wilson is now manager of Safeway stores in Nebraska. It has been 16 years since Mr. Wilson visited in Winside.

Released from Hospital

Donald Fisher, son of Mr. and Mrs. Artie Fisher, who has been ill at a hospital in Camp Kilmer, N. J., the past six weeks, was released recently according to word received here by his parents. He expected to be sent overseas soon.

For 86th Birthday

Mr. and Mrs. Ferdinand Voss and family and Mrs. Bertha Wendt drove to Pilger Sunday to attend the 86th birthday celebration of Mrs. Dora Puls, an aunt of Mrs. Voss. A large group of relatives was present from Wayne and Pilger. Mr. and Mrs. Carl Puls of Bennington were out-of-town guests.

Griess Rexall Store

. . Society . .

Social Forecast

Busy Helpers 4-H club meets Thursday at the Duane Thompson home for a picnic. Guests will be Mrs. Lorraine Dorr of Wayne, county extension homemaker, and mothers of club members.

Mrs. Gene Carr will entertain GT club Friday afternoon, July 23.

Rebekah lodge convenes Friday evening, July 23, at the Odd Fellow hall.

Social

Royal Neighbors

Royal Neighbor lodge met Tuesday evening at the Chester Wylie home with Laura Jane Wylie as hostess.

Auxiliary Meeting

The American Legion auxiliary met Saturday afternoon in the municipal auditorium. Nineteen members were present. Routine business was transacted. The members voted to have a float in the Old Settlers picnic parade. The Little Red School House prizes went to Mrs. Joy Podoll and Mrs. James C. Jensen. Hostesses, Mrs. N. Ditman and Mrs. G. C. Francis, served luncheon.

For Shanda Fleer

Mrs. Frank Fleer entertained a group of youngsters at a party Friday afternoon from 2:00 to 4:30 in honor of her daughter, Shanda's sixth birthday. Games and races were enjoyed. Refreshments of ice cream and cake were served. Shanda received many gifts.

For Mr. Miller

A group of relatives were entertained at the Melvin Miller home Tuesday evening in honor of Mr. Miller's birthday. The evening was spent socially. A two-course luncheon was served.

At Brogren Home

A group of relatives and neighbors gathered at the Edwin Brogren home Sunday evening to surprise Mr. Brogren on his birthday. The evening was spent in cards. Prizes were awarded as follows: High, Mr. and Mrs. Kennard Hallfow, Mrs. Ed Schellenberg and Harlan Herbolsheimer; traveling, Mrs. Hall; and chair prize, Mrs. Elmer Koepke. A two-course luncheon was served.

Birthday Party

Mrs. William Loebsack was pleasantly surprised at her home Friday evening, the occasion being her birthday. The evening was spent in cards and visiting. A two-course luncheon was served. Guests present were Mr. and Mrs. John Loebsack, Mr. and Mrs. Otto Graef and family, Mr. and Mrs. Alfred Wagner and family, Mr. and Mrs. Clarence Hansen and sons, Mr. and Mrs. Norris Weible and family, Herbert Peters and family, Mrs. Martha Lutt, Mr. and Mrs. Fred Trampe and family of Pierce, Mrs. Severson and son, Larry, and Mrs. Busskohl of Mankato, Minn.

Devotional Meeting

The devotional division of the WSCS of the Methodist church, was entertained Tuesday afternoon, July 13, at the home of Mrs. Robert Boulting. Fourteen members were present. Mrs. George Darnell was a guest. The afternoon's lesson, "Religion in Poland," was led by Mrs. William Wylie. Mrs. Pyott Rhudy had charge of the devotionals. Mrs. Boulting served a one-course luncheon. Mrs. William Wylie will entertain on Aug. 10.

Honor Mrs. Fisher

Mrs. Donald Fisher of Norfolk was honored at a bridal shower at the Artie Fisher home Sunday evening. Hostesses were Mrs. Henry Wacker of Carroll, Mrs. Clyde Buehre of Sioux City, Luretta Mae and Bonnie Lou Fisher. Thirty guests were present. Contests and a mock wedding furnished the evening's entertainment. Prizes in contests went to Mrs. Art Hirschfeld, Mrs. Ivor Prince, Florine Graef and LaDene Lee of Norfolk. Those who took part in the mock wedding were: groom, Mrs. Clarence Apking; bride, Mrs. Ed Waterhouse; minister, Mrs. Robert Boulting; ring bearer, Lola Milligan; and flower girl, Bonnie Lou Fisher. Lola Milligan and Bonnie Lou Fisher, accompanied at the piano by Mrs. Fisher, sang "My Happiness." The home was decorated in blue and white. The honoree found her gifts beneath a blue and white umbrella. Refreshments of ice cream and cake were served. Out-of-town guests were Lucille Connelly and Miss Lee of Norfolk.

At Norfolk Party

Mr. and Mrs. Frank Bright, Anna, Bertha and Emma Koll, George and Emil Koll, Mr. and Mrs. Ben Fenske and daughters of Winside, Mr. and Mrs. Clarence Boje and Mr. and Mrs. Earl Meyers of Norfolk were Friday evening guests at the Fred Fenske home in Norfolk in honor of Mr. Fenske's birthday. After a social evening lunch was served.

Mrs. Kant Hostess

Mrs. Otto Kant entertained the CC club Thursday afternoon. Ten members were present. Guests were Mrs. William Kant, Mrs. Frank Dangberg, Mrs. F. J. Dimmel, Mrs. Everett Witte, Mrs. Otto Carstens, Mrs. Werner Janke, Mrs. James Troutman, Mrs. N. Ditman and Marian Dangberg. Discussion was held on the topic, "Books." During the afternoon the ladies observed the soil saving dam built on the Kant farm. Mrs. Kant served luncheon. Mrs. Irven Miller will entertain on Aug. 19.

For Mr. Imel

In honor of Mr. Imel's birthday Mr. and Mrs. Wayne Imel entertained 20 guests at a party Sunday evening. Progressive cards were played. Prizes were awarded to Mr. and Mrs. Howard Morris, Mrs. Evan Williams and Christ Weible. A two-course luncheon was served.

Trinity Lutheran Aid

The Trinity Lutheran Ladies Aid met Wednesday afternoon in the church parlors with Mrs. Ferdinand Voss as hostess. Nineteen members were present. Guests were Mrs. Bertha Wendt of Blair, Mrs. John Rohlff and Mrs. Emil Stoltenberg of Wayne. Routine business was transacted. The penny box prize went to the hostess, Mrs. Voss. The members voted to purchase six choir robes. Plans were made to have a stand and float at the Old Settlers picnic. The hostess served a two-course luncheon.

Social Circle

Mrs. W. L. Cary entertained the Social Circle Wednesday afternoon. Eighteen members answered roll call, "What part of a newspaper do I enjoy reading most?" Guests were Mrs. Charles Cary of Pilger and her houseguest, Mrs. Cary of California, Mrs. Russell Mallinberg, Mrs. Harold Griggs, Mrs. H. P. Rhudy, Mrs. H. L. Neely and Mrs. L. F. Gaebler. After the regular meeting the afternoon was spent in playing Somerset. The membership high score went to Mrs. LaVern Lewis. Mrs. Neely and Mrs. Gaebler received the guest prizes. Mrs. Rasmus Rasmussen will entertain on July 28. For roll call each member is asked to bring her purse.

Teachers-Workers Meeting

The Teachers-Workers association of the Trinity Lutheran Sunday school met Tuesday evening at the Sam Reichert home with Gladys Reichert as hostess. Ten members were present. Routine business was transacted. The members voted to purchase three choir robes. Members of the association will attend a Sunday school convention in Emerson on Friday, July 23. The hostess served luncheon. Mrs. Carl Sievers will entertain in August.

Birthday Party

Mr. and Mrs. Jacob Walde entertained a group of guests at a party Tuesday evening in honor of Mr. Walde's birthday. The evening was spent in cards. Prizes went to Mrs. Fritz Aevermann, Mrs. William Rabe and Mrs. Ferdinand Kahl. A two-course luncheon was served. Mr. and Mrs. Carl Wochler of Pilger were out-of-town guests.

At Redel Home

Mr. and Mrs. John Redel entertained a group of friends at a party Thursday evening in honor of Mrs. Redel's birthday. After a social evening lunch was served. Guests were Mr. and Mrs. Henry Redel and family of Howells, Mr. and Mrs. Fred Muehlmeier, Mr. and Mrs. Bert Muehlmeier and family, Mr. and Mrs. Andrew Mann and family, Mr. and Mrs. Lyle Nelsen and Mr. and Mrs. Lloyd Meyers. Leila Faye Redel, who had been visiting her grandparents, Mr. and Mrs. Henry Redel in Howells, accompanied them to her home.

Missionary Meeting

The Woman's Missionary society of the Evangelical Reformed church met at the Mrs. Emma Ulrich home Wednesday afternoon with Mrs. Ulrich as hostess. Ten members responded to roll call. Guests were Mrs. George Gabler, Mrs. Irvin Ulrich, Anna Bronzynski, LaDonna Ulrich, Mrs. Harold Ulrich, Mrs. Herman Bronzynski of Norfolk, Mrs. Henry Falk, Mrs. Peter Ulrich, Mrs. Walter Gaebler. Mrs. Clarence Bronzynski was devotional leader. Mrs. Arnold Bronzynski was program leader, the topic being "The Christian Woman and World Evangelism." Those taking part were: Mrs. Bronzynski, Mrs. Otto Ulrich, Mrs. Ed Ulrich, Mrs. August Bronzynski and Amelia Schroeder. Mrs. Otto Ulrich read an interesting letter from Rev. Paul Lehrer of Africa, thanking the society for the package sent them. Mrs. Clarence Bronzynski and Mrs. Arnold Bronzynski sang two songs, "Somehow" and "Alone." The afternoon's program closed with the Lord's Prayer. Mrs. Ulrich served luncheon. The next meeting will be held Aug. 11 with Mrs. Samuel Ulrich as hostess. Mrs. Emma Ulrich will be devotional leader and Mrs. Otto Ulrich, program leader.

CHURCHES

Methodist Church
(Mertie Clute, pastor)

Sunday, July 25: Sunday school at 10:00. Morning worship at 11:00.

WSCS met Tuesday afternoon with Mrs. Verne Troutman and Mrs. Harold Quinn as hostesses in the church parlors.

Reformed Emmanuel Church
(Rev. C. H. Riedesel, pastor)

Sunday, July 25: Sunday school at 10:00. Morning worship at 11:00.

St. Paul's Ev. Luth. Church
(Rev. H. M. Hilpert, pastor)

Sunday, July 25: Service in the German language at 9:30; Sunday school at 10:00; service in the English language at 10:45.

The pastor will be speaking at a mission rally in Beemer on Sunday afternoon, July 25.

An invitation to attend the Trinity Lutheran church mission rally at Hoskins Sunday, July 25, has been extended to St. Paul's congregation.

Trinity Lutheran Church
(Rev. H. G. Knaub, pastor)

Sunday, July 25: Sunday school at 10:00. Morning worship at 11:00. The Brotherhood will have charge of the service.

Choir rehearsal on Friday evening at the church.

Teachers - Workers association will attend a meeting in Emerson on July 23.

A new cloak closet for the choir robes and choir music was built in the hall of the church during the week.

The Luther league had charge of the service Sunday morning. Those who participated were Earl Thies, Bradley Warnemunde, Leo Voss, Robert Jensen, LaVonne Barner, Helen Hansen, Geraldine Swanson, Mary Lea Jensen, Donald Thies and Lowell Rohlff.

Sunday, Aug. 1: Sunday school at 10:00. Morning service at 11:00. The service will be broadcast on this Sunday.

Defeat Weiher Team

The North Valley softball team defeated the Weiher team south of Hoskins, Sunday afternoon by a score of 10 to 7.

Attend Relative's Funeral

Mrs. James C. Jensen returned home Tuesday evening from Gretna, where she attended funeral services on Monday afternoon for a cousin, Joe Brockman.

New Organ Installed

A new Hammond electric organ has been installed in the Trinity Lutheran church. A special dedication service will be held in August.

Attend Funeral in Wayne

Mr. and Mrs. Ernest Elder and Mr. and Mrs. Art Auker attended funeral services in Wayne Friday afternoon for Charles Beebe. Mrs. Etta Perrin and Rev. Mertie Clute accompanied them to Wayne and visited Mrs. Perrin's sister, Gertrude Bayes, at a hospital there.

Here on Visit

Mr. and Mrs. Elwin Erickson, Freddie and Kathy of Schenectady, N. Y., arrived Friday for a two-week visit with Mr. Erickson's parents, Mr. and Mrs. Fred Erickson.

Picnic at Wayne

St. Paul's Lutheran Sunday school and congregational picnic was held Sunday at the Wayne park. Approximately 250 attended. A basket dinner was served at noon. A social time was enjoyed.

Patient at Hospital

Mrs. W. H. A. Wittler entered a hospital in Norfolk during the week for medical treatment. Mrs. Wittler's condition is reported improved.

Brotherhood Meeting

The Brotherhood of the Trinity Lutheran church met Thursday evening in the church parlors. Twelve members were present. Routine business was transacted. The Brotherhood members will have charge of the church service on Sunday, July 25. Lunch was served by Carl Sievers and Frank Bronzynski.

WINSIDE LOCALS

The painting of St. Paul's Lutheran church was completed the past week by Charles Jorgensen.

Dale Carstens of Norfolk spent the past week at the home of his grandparents, Mr. and Mrs. Otto Stender.

Mr. and Mrs. Roy Stender and Mr. and Mrs. Otto Stender visited at the Herman Koll home Sunday afternoon.

Mr. and Mrs. Norris Weible entertained Mr. and Mrs. Elwin Erickson, Freddie and Kathy of Schenectady, N. Y., and Mr. and Mrs. Fred Erickson at dinner Tuesday evening of this week.

Mrs. Hilbert Libengood and family visited at the Carl Bronzynski home Friday morning.

Mr. and Mrs. Carl Ritze, Mr. and Mrs. Willis Ritze, Mr. and Mrs. Norman Svenson, Harold and John Ritze attended funeral services in Wayne Friday afternoon for Mrs. Leonard Strong.

Dennis Bronzynski spent Wednesday afternoon at the Carl Bronzynski home.

Mrs. Julius Eckert and Mrs. Robert Graef visited at the John Damme home Sunday afternoon.

Tuesday evening visitors at the Carl Bronzynski home were Mr. and Mrs. Clarence Bronzynski and son, Dennis, and Billy Gamble.

Mr. and Mrs. Marinus Jorgensen and Mr. and Mrs. Maurice Hansen and family of Carroll were Sunday evening visitors at the H. C. Hansen home. Douglas Hansen remained for a visit with his grandparents.

Mr. and Mrs. Duane Thompson and family and Rev. Mertie Clute were in Norfolk Wednesday.

Mrs. Frank Bronzynski, Mrs. G. A. Lewis, Mrs. R. H. Morrow and Mrs. George Gabler visited Gertrude Bayes at a hospital in Wayne Friday afternoon.

Sunday evening guests at the George Gabler home were Mr. and Mrs. N. H. Hansen of Fremont and Mr. and Mrs. Jack Gableman of Wisner.

Rev. and Mrs. H. G. Knaub and sons, Richard and Michael, left Thursday on a two-week vacation trip through Kansas and Nebraska.

Lowell Hoffman spent Friday and Saturday at the home of his uncle and aunt, Mr. and Mrs. Dewey Jones near Carroll.

J. B. Bryant of Danville, Ia., left Friday after visiting at the home of his son, Ed Bryant and family. Mr. and Mrs. Bryant and son, Mrs. Pyott Rhudy and Mrs. Robert Johnson accompanied Mr. Bryant to Sioux City Friday.

Mr. and Mrs. Harold Thompson and son of Lincoln were weekend guests of Mr. and Mrs. G. A. Lewis and other relatives.

Lloyd Prince of Sioux City was a Saturday overnight guest at the Mrs. Etta Perrin home.

Mrs. Edith Michaelson of Oakdale, Walter Bliss and Jerry Rilsall of Arcadia, Calif., visited Mrs. Henry Nelsen and the John Redel and Lloyd Meyers families Tuesday. Mrs. Michaelson is a sister of Mrs. Nelsen and Mr. Bliss is a nephew of the ladies.

Mr. and Mrs. Howard Witt and family of Wayne visited at the Fred Witt home Friday evening.

Mr. and Mrs. Lou Rhode of Randolph and Mrs. H. C. Hansen took the ladies' sister, Mrs. Mary Dunn, to Omaha Tuesday. Mrs. Dunn entered a hospital there for medical treatment.

Mr. and Mrs. Carl Lambrecht and daughter of Laurel were Sunday morning visitors at the H. C. Hansen home.

Mr. and Mrs. Duane Thompson and daughters were Sunday afternoon visitors at the Ed Olmstead home at Carroll.

Mr. and Mrs. C. H. Morris of Carroll were Sunday dinner guests of Mr. and Mrs. Ernest Reier.

Earl Burr Selders spent the weekend in Omaha. He visited his sister, Ethel.

The following guests enjoyed a no-host picnic supper at the William Pieper home Sunday evening: Mr. and Mrs. Erwin Ulrich and sons, Mr. and Mrs. Samuel Ulrich and daughters, Mr. and Mrs. Edward Ulrich, Mr. and Mrs. E. A. Strate and Ruben, Mr. and Mrs. Fred Schroeder, Marian and Marvin Schroeder, Mrs. Victor Weiher and Charles, Mr. and Mrs. Dave Lueker and Christine, Mr. and Mrs. Otto Ulrich, Mr. and Mrs. Carl Nurnberg and Amelia Schroeder.

Mr. and Mrs. C. B. Misfeldt and daughter were Saturday evening visitors at the Fred Erickson home.

Mr. and Mrs. M. W. Barner and family were Sunday afternoon visitors at the B. Grone home in Wayne.

L. E. Norling and Jack Sweigard spent the weekend on a fishing trip to Newport.

Mr. and Mrs. Fred Erickson and their house guests, Mr. and Mrs. Elwin Erickson and family of Schenectady, N. Y., were in Wayne Saturday afternoon. Fred Erickson visited Tom Pryor and Gus Hanks, patients at a Wayne hospital.

Sunday dinner and supper guests at the Artie Fisher home were Mr. and Mrs. Clyde Buehre of Sioux City, Mr. and Mrs. Henry Wacker and family of Carroll, Mrs. Donald Fisher, Lucille Connelly and LaDene Lee of Norfolk and Lola Milligan.

Mr. and Mrs. Walter Fenske were Sunday evening guests at the Ernest Langenberg home.

Mr. and Mrs. Julius Eckert, Mr. and Mrs. Robert Graef and Mary and Nancy Graef enjoyed a picnic supper at Pilger Tuesday evening.

Mr. and Mrs. Carl Sievers were Sunday visitors at the August Kay home near Wayne. Mrs. Sievers and Mrs. Kay are sisters.

Mr. and Mrs. Walter Winter and family of Norfolk were Sunday evening guests at the Everett Witte home.

Mr. and Mrs. Frank Bright and Fred Bright were in Wayne Friday afternoon and visited the latter's brother, Charles Bright, who is ill at his home there.

Mr. and Mrs. Robert Boulting and Mrs. George Darnell were Norfolk visitors Thursday.

Mr. and Mrs. George Darnell, Mr. and Mrs. Robert Boulting and Dean, Donna and Diana Jo were in Wakefield Friday evening to visit Mrs. Darnell's mother, Mrs. J. Will Murphy, patient at a hospital there. Mrs. Murphy fell and broke her hip on Wednesday, July 7, at the Darnell home.

Mrs. Ellen Frederick of Randolph is a guest at the home of her sister, Mrs. Mark Benshoof and family.

Saturday afternoon visitors at the Alvin Bargstadt home were Mrs. Ralph Tesch and family and Mrs. Ed Bargstadt of Pierce. Ronald Tesch remained for a visit at the Bargstadt home.

Mrs. Dorothy Longnecker and Dickie of Pilger were weekend guests at the Royce Longnecker home.

Mr. and Mrs. George Carlson of Fremont were Sunday evening dinner guests at the Mark Benshoof home.

Frances Wylie returned home Monday evening after spending the weekend with relatives in Lincoln.

Mrs. D. O. Craig spent Monday in Omaha.

LaVerne Apking, who has employment in Sioux City, spent the weekend with her parents, Mr. and Mrs. Henry Apking.

Mr. and Mrs. Ralph Andersen were Sunday evening guests at the Ervin Wehrer home, Wisner.

Alma Lautenbaugh was in Wayne Saturday evening to visit her sister, Mrs. Kenneth Ramsey, who underwent an operation at a Wayne hospital Tuesday morning. Mrs. Ramsey's condition is reported satisfactory.

Sunday guests of Mr. and Mrs. Art Auker were Mr. and Mrs. Earl Merchant and Mr. and Mrs. Robert Merchant of Wayne and Mr. and Mrs. W. J. Misfeldt.

Mr. and Mrs. Christ Weible spent Sunday in Omaha visiting their daughter, Mrs. Nick Centretto and family.

LOCALS

Mr. and Mrs. Tully Straight, jr., and Judy, Mrs. Ella Harder and Marian Heithold were Tuesday dinner guests at the Melvin Johnson home.

Mr. and Mrs. Archie McPherran of Cleveland came Wednesday evening to spend two weeks with the Adam McPherrans.

Mr. and Mrs. Carl Sandahl, jr., Mr. and Mrs. Bob Dunn, Mr. and Mrs. Gene Sandahl, Ted Sandahl, Bud Anderson and Ed Heithold were in Wakefield Saturday evening to help Hubert Eaton celebrate his birthday.

The M. W. Barner family of Winside were Sunday afternoon visitors at the B. Grone home.

Mr. and Mrs. Aaron Swanson were Sunday afternoon and luncheon guests at the Roy Lennart home.

COWS don't care whether you use HESSPRAY or Dr. Hess STOCK SPRAY on them at milking time. Either one gives quick knock-down and kill of flies. HESSPRAY is an oil base product you use straight. STOCK SPRAY is a concentrated product you dilute with water to make an emulsion. Both contain enough DDT to give residual effect for fly protection in pasture.

Griess Rexall Store

j22t2

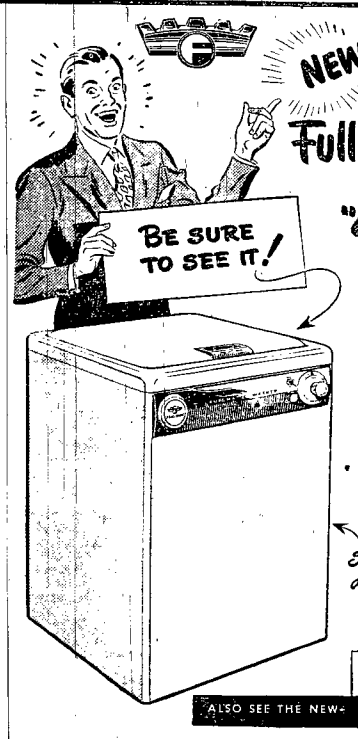

NEW Frigidaire Fully Automatic Washer with "LIVE-WATER" Action!

All you do is put in clothes and soap, set the dial and forget it! That's really care free washing. Other features are:

- Fills and empties automatically.
- Washes 8 lbs. of clothes in less than a half-hour — cleaner, whiter.
- Gives 2 deep, "Live-Water" rinses.
- Spins clothes damp dry.
- Self-balancing — needs no bolting down.
- Self-cleaning — porcelain inside and out.
- Can be hand-controlled for special jobs.

See a demonstration - then place your order NOW for earliest delivery!

ALSO SEE THE NEW-

Frigidaire Electric IRONER — Better, faster, easier ironing.

Frigidaire Electric CLOTHES DRYER — Quick, automatic drying indoors.

Kugler Electric Co.

PHONE 322 106 MAIN

CAN'T GET A NEW CAR? . . .

modernize your present car with Super Cushion tires by GOODYEAR

RIDE ON ONLY 24 lbs. OF AIR!

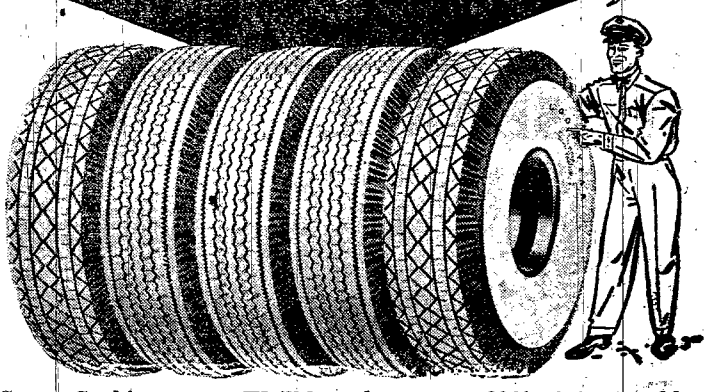

Super-Cushions will fit your present car !

We'll buy the unused mileage in your old tires !

90% of tire trouble occurs in the last 10% of your tires

Super-Cushions will bring your car up to '48 style! Give it that thrillingly smoother, softer, safer ride. They soak up bumps, rattles and vibration—make your car float through traffic—flow around curves! Come in and let us put a set on your car today.

A Few Special Deals Offered On 5.50x17 and 4.75x19 Tires

LIBERAL TRADE-IN ALLOWANCE FOR YOUR OLD TIRES

Coryell Auto Co.

GOODYEAR TIRES

Phone 152

PHONE 345 PHONE 345

Hartington Rendering Co.

will now serve the farmers in the

Carroll and Belden Areas

PROMPT, SANITARY SERVICE

TANKAGE AVAILABLE

Fitch Produce

will represent us in Carroll—Phone 41

Bach Produce

will represent us in Belden—Phone 65

tf

Wakefield News

BY ADELE CRAMER

Rites Held for Swan Nelson

Last rites for Swan V. Nelson, 80, were held last week Tuesday afternoon at the Hypse funeral home and at the Mission Covenant church. Rev. Ervin Gustafson officiated. Mr. Nelson died Sunday evening, July 11, after being in failing health for some time. Burial was in the Wakefield cemetery.

Pallbearers were Arthur Felt, Elmer Fleetwood, Herbert Johnson, Warner Erlandson, Lenus Ring and T. M. Gustafson.

Swan V. Nelson was born Jan. 4, 1868, in Kristianstads Lan Vestra Farms Fors., Sweden. In 1889, when he was 21, he came to the United States and settled near Wakefield. He farmed until 1938 when he retired. He lived in Wakefield until his death.

On April 16, 1902, he and Hannah Holmgren were married. Four daughters and a son were born. His wife and son, Nels, and a daughter, Marie, preceded him in death.

He is survived by three daughters, Anna (Mrs. Reynold Anderson), Martha (Mrs. Reuben Johnson), and Emma (Mrs. Levi Helgren), all of Wakefield; eight grandchildren Curtis, Jerome, Janice and Joyce Helgren, Elaine and Arlene Anderson, Carolyn and Kathleen Nelson. Prior to his death, he was the sole survivor of a family of eight children.

Community Service In City Park Sunday

A combined church service will be held in the city park on Sunday, July 25. Each church will provide a part of the program and everyone is urged to attend.

Rev. Curtis Wiberg of the Salem Lutheran church will lead the group in the community singing. The devotional period will be handled by Rev. Ervil Gustafson of the Mission Covenant church.

Samuel Carlson of the Evangelical Covenant church, Pender, will be the guest speaker and he will provide special music in the form of vocal solos.

Returns from East

Bill Byers returned Tuesday from his eastern trip. About his work at the Waring workshop, Bill said they attended all the rehearsals which the band and glee club held and saw each program being broadcast. Byers is undecided as to which school he will attend next fall.

Rev. Gustafson Conducts Rites For Mrs. Tell

Rev. Ervil Gustafson was called to Red Oak, Ia., Friday to officiate at funeral services for Mrs. Albert Tell. Mrs. Russell Wenstrand of Wakefield is her daughter. The pastor of the Red Oak church was on his vacation and Mrs. Wenstrand asked the Rev. Gustafson to officiate at the service.

The service at the home was held at 2:00, at the Mission Covenant church in Red Oak at 2:30. Irene Norin and Frederick Larsen were soloists.

Mrs. Tell leaves her daughter, Mrs. Wenstrand of Wakefield, and a son, Russell Tell, three grandchildren and other relatives.

Those attending the service from Wakefield besides the Russell Wenstrands and Rev. Gustafson were Mr. and Mrs. Kenneth Wenstrand, Mrs. Reuben Johnson, and Mrs. Herbert Johnson.

Many friends from Wakefield sent a memorial to the service.

Pender Defeats Wakefield, 2-1

In a ballgame of errors, Pender defeated the Wakefield nite league team 2 to 1 Thursday evening.

Box Scores:

Wakefield	ab	r	h	e
Brownlee 2b	4	0	0	1
Erickson D 3b	4	0	0	0
Ellyson lf	4	0	2	0
Johnson rf	4	1	1	0
Erickson B 1b	4	0	1	0
Sokolowski c	4	0	0	1
Burlege ss	4	0	2	1
Lammers cf	3	0	0	0
Schroer p	3	0	0	0

Pender	ab	r	h	e
Johnson 1b	3	0	1	0
Bull 2b	4	1	1	0
Kroger ss	4	0	0	0
Grant 3b	4	0	0	1
Powley cf	4	0	0	0
Tye lf	2	1	1	0
Heckens lf	2	0	0	0
Repschlager rf	0	0	0	0
Thibault rf	2	0	0	0
Blatchford c	3	0	0	0
Ossino p	3	0	0	0
Totals	31	2	3	1

Bases on balls, Ossino none, Schroer 2. Strikeouts: Ossino 10, Schroer 12.

Mr. Reed and Mrs. E. E. Hypse attended the Beebe funeral in Wayne Friday with Mr. and Mrs. H. B. Ware.

Little Rain in Wakefield Area

Despite the generous showers which most of the territory received Thursday and Friday, the rain guage at Johnson's drug store indicates that Wakefield received little of the precipitation. On Tuesday there was .04 inch and Friday showed .07.

Lay Plans for Synodical Meeting

The officers of the Synod met at the Presbyterian church Wednesday afternoon to lay plans for the all-Nebraska meeting which will be held in October. Mrs. R. R. Scarr and Miss Barnes, who are president and secretary respectively, were present at the meeting. Both are from Omaha.

The Missionary ladies met with them to help set up the plans and to serve a luncheon at the close of the meeting.

Dr. O. B. Proett of Wayne was also a guest that afternoon.

Close Bowling Alley For Summer Months

The Wakefield bowling alley has closed for repairs and refinishing for the summer months. It is probable that the alleys will be open about school time next fall. The skating rink meantime is kept open.

Hospital Notes

John Brudigam entered the hospital a few days ago and underwent an emergency operation Friday. He is reported to be getting along very well.

Undergoes Operation

Little Paul Holmes, six-week-old son of Mr. and Mrs. Harold Holmes was reported to be recovering nicely from a serious operation which he underwent Friday. The baby is still in the hospital and will probably remain there for several days.

Births

Born to Mr. and Mrs. Marlin Schroeder July 16 of near Concord, a daughter, 7 lbs., 13 oz.

Mr. and Mrs. Dale Kay are the parents of a daughter, Sandra Gale, born July 11. The baby weighed 7 lbs., and 14 oz.

Attend Presbytery Meeting

Rev. and Mrs. Charles Rabenburg attended the Prorenata of the Niobrara Presbytery in O'Neill Friday afternoon. The meeting was held at 4:30 and there was an installation service of Rev. Gerber as the permanent minister of the O'Neill and Bethany churches. Mrs. George Grimm went with the Rabenburgs as far as Plainview where she visited old friends.

.. Society ..

Social Forecast

Thursday (today), July 22, Mary Martha Circle family picnic at 7:00 in the city park.

Here and There

Here and There club met Tuesday, July 13, with Mrs. Jerry Turner as hostess.

CHURCHES

Christian Church
(Rev. Robert Evans, pastor)

Regular morning services with Sunday school at 10:00 and morning worship at 11:00.

Mission Covenant Church
(Rev. Ervil Gustafson, pastor)

Thursday, July 22, Mary Martha circle will hold a picnic at 7:00 in the park.

Bible school at 10:00. Morning worship at 11:00.

Presbyterian Church
(Rev. C. Rabenberg, pastor)

Sunday school at 10:00. Morning worship at 11:00. Junior and senior Westminster fellowship groups meet at 6:00.

Ladies Aid meets in the church basement Thursday afternoon.

Eng. St. John's Lutheran Church
(Rev. Robert Kruse, pastor)

Sunday school at 10:00; morning worship at 10:40.

Choir rehearsal will be Tuesday evening at 8:30. Mens' club meeting Thursday, July 29 at 8:30. Alfred Benson and Richard Walter will serve.

WAKEFIELD LOCALS

Mrs. Lee Stauffer spent Wednesday in Wisner visiting her parents, Mr. and Mrs. Frank Schulz.

Mr. and Mrs. Howard Guest of Sacramento, Calif., are visiting at the Frank Watson home. Mr. Guest is a brother of Mrs. Watson. They will spend several days at the Watson home.

Several families from Wakefield attended the Beebe funeral Friday afternoon in Wayne.

Many friends and neighbors were guests at the Katherine Culton home Friday when her daughter, Mrs. Verdel Lund, served a luncheon in honor of her mother's birthday.

Mr. and Mrs. Roy Lemke of Wisner were Sunday guests at the Lee Stauffer home.

Mr. and Mrs. Ray Herbolsheimer and family and Mr. and Mrs. John Freese of Pender stopped for lunch at the Erie Hitz home Thursday evening after the game.

Mr. and Mrs. Ray Van Doren of Norfolk were Friday night guests at the Erie Hitz home.

Mr. and Mrs. Elmer Felt and Lavonne and Wallace spent Sunday with the L. Andrews of Norfolk.

Mr. and Mrs. J. E. Bergerson were in Sioux City Friday on business.

Dale Borg went to Crofton last week to visit his cousin, Donovan Jungclaus. He left Thursday and returned Monday.

Mr. and Mrs. Al Borg went to Sioux City Sunday to visit with her mother, Mrs. Zurcher.

Mrs. Frank Larsen and daughters returned to Estherville, Ia., Friday after a 12-day visit at the C. J. Jordon home.

Mary and Marjorie Conger of Sioux City spent last week with their aunt, Vena Green. The girls returned Friday afternoon.

Mr. and Mrs. Don Echtenkamp and family of Fremont, Mrs. Carl Wolters of Wayne and Mr. and Mrs. Henry Echtenkamp were Thursday dinner guests at the Fred Lehman home.

Fred Jahde is still in bed with an infected leg which was injured last spring. Mrs. Jahde reports that the leg is improving.

Lois Barelman and Aletha Wilkin of Pender, who are both working in Washington, D. C., have written that they spent the Fourth of July weekend in New York City visiting Joan Scott who was a classmate of Lois' at the university in Lincoln. The girls were taken to several beaches, saw the Statue of Liberty, and spent four hours at the music hall in Radio City where they saw the Rockettes and the Corps de Ballette.

Lois Barelman is doing secretarial work in the children's hospital in Washington, D. C. This is one of the largest hospitals in Washington.

Mr. and Mrs. Robert Busby of Lincoln are visiting at the Clifford Busby home. Robert is attending summer school at the university.

Bill Byers returned from New York Tuesday evening. Dean Nuernberger, Mrs. L. C. Nuernberger and Mrs. Byers drove to Sioux City Tuesday evening to bring him home.

Mr. and Mrs. Mark Williams drove to Howells last Saturday and brought Gail home with them after a week's visit with Norma Jean Bush.

Mrs. Mark Williams was in Lincoln Monday and Tuesday visiting her brother, Morris Hayes.

Gail Williams spent last week with Jeanine Anderson.

Mrs. Jack Park was one of the guests who helped Lavern Olson celebrate her birthday Thursday afternoon.

Mr. and Mrs. Jack Park were dinner guests at the Harry Lempke home in Waterbury Sunday. The occasion was to honor Mr. Lempke's birthday.

Mr. and Mrs. H. B. Ware and Mrs. Anna Temple went to Pender last Sunday to hear Dr. Pressley give the sermon. They were dinner and afternoon guests of Mr. and Mrs. Roy Damme.

Mr. and Mrs. Donald Peters, Mr. and Mrs. Benton Nicholson and Rodney were supper guests at the Alvin Longe home last Sunday.

Tuesday evening supper guests at the George Eickhoff home were Mr. and Mrs. John McDaniels of Scottsbluff, Mrs. Sophie Henschke and Louie, and Mr. and Mrs. Floyd Park and Dorothy.

Mr. and Mrs. L. C. Nuernberger and Dean visited Marvin Nuernberger at Crawford last Wednesday and Thursday.

Mr. and Mrs. Fred Bruns and Larry and Mr. and Mrs. George Bruns went to Savannah Thursday on a business trip.

Mrs. Anna Ellis and granddaughter of St. Paul are visiting at the Charles Kinney home this week. They arrived Sunday.

‡

SOUTHWEST WAYNE
by
Staff Correspondent

The Russell Pryors spent last Tuesday evening at the William Heier home.

Mrs. Herbert Gerleman and Joann called at Oscar Hoeman's Wednesday morning.

Mr. and Mrs. Harold Quinn and Mary Ellen were Wednesday dinner guests at the H. W. Winterstein home.

Mr. and Mrs. Felix Dorcey and family were in Bancroft last Sunday visiting at the John Tighe home.

Mrs. Russell Pryor, Sharolyn and Jimmie spent Wednesday at Walfred Carlson's.

Mr. and Mrs. Arnold Vahlkamp and family visited Edward Bakers last Sunday evening.

Loretta and Clarence Hoeman of Lincoln spent the weekend with Oscar Hoemans.

Mr. and Mrs. Clarence Mann and sons visited at the Walt Ulrich home last Friday evening.

Mr. and Mrs. Harold Quinn and Mr. and Mrs. H. W. Winterstein were last Sunday dinner guests at the Don Quinn home.

Mr. and Mrs. James Kelley left for their new home in Wichita, Kan., last Sunday morning.

Mr. and Mrs. Wayne Anderson were Sunday evening luncheon guests of Amanda Sedlak of Winside.

Mr. and Mrs. Wayne Anderson visited at the Harold Anderson home Saturday afternoon.

Mr. and Mrs. Albert Reibold and Larry visited the Harvey Reibolds Tuesday evening.

Emma Bartling and Janet Papenhausen of Coleridge were Friday dinner guests at the Fred Heier, jr., home.

Mr. and Mrs. O. B. Haas spent Friday evening at John Goshorn's.

Mr. and Mrs. John Goshorn and Bob were Sunday dinner guests at the Harold Goshorn home in Carroll.

Mr. and Mrs. Ray Surber and Harold were Thursday dinner guests of the John Goshorns.

Sharon Grone Baptized

Sharon Kay Grone, infant daughter of Mr. and Mrs. Ed Grone, was baptized Sunday, July 11, at Redeemer Lutheran church by Rev. S. K. deFreese. Mr. and Mrs. Richard Breitkreutz of Wisner, aunt and uncle of the child, were sponsors. Mr. and Mrs. Elmer Lyons of Laurel and Mr. and Mrs. George H. Grone and family of Randolph also attended the services. Dinner guests at the Ed Grone home in honor of the occasion were Rev. and Mrs. S. K. deFreese, Sue and Nancy, Mr. and Mrs. Elmer Lyons, Mr. and Mrs. B. Grone and Mr. and Mrs. Richard Breitkreutz. Mr. and Mrs. George H. Grone joined the group in the afternoon and all were lunchcon guests.

‡

NORTHWEST WAYNE
by
Staff Correspondent

Mr. and Mrs. Harvey Kamman and Ed Dunklau of Holdrege were last Saturday dinner guests at the Marvin Dunklau home.

Mr. and Mrs. Henry A. Arp had dinner last Tuesday with the Ernfrid Allvins. Mr. and Mrs. A. L. Ireland were at Allvins Wednesday.

Mr and Mrs Chris Baier and family were at the Carl Damme home last Friday evening

Mr. and Mrs. Bertil Johnson of Omaha were weekend guests at Henry Kieper's. Barbara Klopping, who had been visiting at Kieper's the past two weeks, returned home with them.

The Raymond Florine family were last Sunday dinner guests at T. M. Gustafson's in Wakefield.

Mr. and Mrs. Howard Brink, Marcus and Juanita of Creswell, Ore., and Mrs. Charles Lester of Steele City visited from Monday to Friday at the Charles Bull home. Mrs. Brink is a niece and Mrs. Lester, a sister of Mr. Bull.

The Erwin Vahlkamps attended a family picnic in the O'Neill park last Sunday. Relatives from South Dakota were also present.

Mr. and Mrs. Adin Austin were at the Oscar Haas home Thursday evening.

Mrs. Melvin Reinhold and children spent a few days the past week at the F. G. Jelinek home.

Mrs. Alfred Miller of Stanton visited Mrs. Marvin Dunklau Wednesday afternoon.

Mr. and Mrs. Elmer Baker and family of Wakefield were last Sunday afternoon and supper guests of the Carl Dammes. The Walter Reeg family called in the evening.

Mr. and Mrs. Art Florine of Wakefield, Mrs. Kenneth Miles, Douglas and Barbara of St. Charles, Ill., spent all day Wednesday at the Raymond Florine home. Mrs. Miles is a daughter of the Art Florines and a sister of Raymond Florine.

Mr. and Mrs. Paul Sievers visited at the Charles Bull home Thursday evening.

Mr. and Mrs. Oscar Peterson were Sunday evening luncheon guests at the Adin Austin home.

The Ernest Muhs family were among those who honored the Albert Nelsons of near Wakefield at a picnic dinner last Sunday.

Mr. and Mrs. Gary Herbolsheimer and Sandra Mae of Sioux City spent Sunday afternoon with the F. G. Jelineks.

Mr. and Mrs. Henry Langenberg, jr., and son visited the Walfred Carlsons Thursday afternoon.

Mr. and Mrs. Wenzel Pospishil of West Point were last Sunday dinner guests at Elhardt Pospishil's.

Mr. and Mrs. Andrew Johnson and Mr. and Mrs. Adin Austin helped Mrs. Warren Austin celebrate her birthday Thursday evening.

Mrs. Marie Hansen and Ellen had dinner last Sunday with the James Millikens.

Mr. and Mrs. George Stoltz of Carroll visited at the H. A. Rethwisch home Sunday evening.

Mr. and Mrs. C. A. Preston and Mr. and Mrs. Jason Preston were Thursday supper guests at the D. Hall home.

Mr. and Mrs. Clarence Carlson and children were last Sunday dinner guests at Walfred Carlson's.

Mr. and Mrs. Max Ash and Mr. and Mrs. Myron Dirks and family attended the ball game in Winside Thursday evening.

Mrs. Will Harrigfeldt of South Sioux City and her daughter, Joan, of Oakland, Cal., and Donna Langenberg of Hoskins visited at the Basil Osburn home Tuesday.

The Chris Baier family visited at Jack Manley's Thursday evening.

Mr. and Mrs. Roy Spahr called at the J. H. Spahr home Sunday evening.

Mr. and Mrs. Raymond Florine and family were Friday evening supper guests of the Otto Nelsons at Wakefield.

Mr. and Mrs. Elhardt Pospishil have received word that their son, Pfc. Marvin, arrived in the United States Wednesday. He has been in Guam since November and expects to be home in three weeks.

Mrs. Pospishil's Birthday

A group of neighbors helped Mrs. Elhardt Pospishil celebrate her birthday last Sunday evening. Prizes in cards were won by Mr. and Mrs. Will Schroeder, Mrs. Henry Kieper and Will Back.

‡

LOCALS

Mrs. Maxin Wells, Dickie and Bruce of Hawthorne, Calif., will arrive this weekend to spend a couple of weeks with her parents, Mr. and Mrs. R. H. Hansen.

Mrs. W. C. Swanson went to Oakland Monday and Tuesday. Carole Jean Johnson, who has been spending the week here returned to her home in Oakland.

Mr. and Mrs. R. H. Hansen, Mrs. Anna Mau and Harvey Meyer were in Wisner Wednesday evening to help Mrs. Burdette Hansen celebrate her birthday.

Capt. and Mrs. Mark Maxey, Paula and Markie of Battle Creek, Mich., visited last week at the Alvin Giese home. Capt. Maxey is a brother of Mrs. Giese.

harry & dan
SIOUX CITY STEAKS the world's FINEST
the Flame Room
503 NEBRASKA ST. SIOUX CITY, IA.
THE TALK OF THE TOWN
J1-22-Aug5-19

New OLIVER "77"

A New Model of a Famous Tractor

Oliver begins its second century with the introduction of a new fleet of quality farm tractors—including the new 2-3 plow "77", a tractor with advanced farm features that make field work faster and more efficient than ever.

The smooth, brisk valve-in-head engine of the "77" is a six—and you have a choice of three types for the fuel you prefer: high compression for gasoline, "KD" for tractor fuels, and a diesel that will be available later.

The "77" will set a new performance mark in the operation of power take-off machines with its direct drive unit . . . a new economy record with its 6-forward-speed transmission in the Oil Miser case, Fuel Miser governor, and the basic interchangeability of Oliver's full line of tractor-mounted tools with all other new Row Crop models. Wheels on Row Crop models are interchangeable, too—with a choice of cast iron or stamped steel.

One of the models in the new Oliver fleet is sure to fit your acreage and farming practices. Available in Row Crop, Standard, Row Crop with Adjustable Front Axle or Single Front Wheel. Drop in next time you're in town.

Schroeder's
WAKEFIELD, NEBR.
OLIVER AUTHORIZED SALES SERVICE

Federal Land Bank
FARM LOANS
Low Interest - Long Term
National Farm Loan Assn.
Wakefield, Nebraska a15tf

FEED Nutrena IT PAYS

The BEST Place to Send Your
Cattle · Hogs · Sheep
LONG & HANSEN
Commission Co.
Sioux City Stock Yards
"Working for You Since 1892"

PRESCRIPTIONS
TWO REGISTERED PHARMACISTS . . . Your prescription will be accurately filled by a registered pharmacist only.
OVER 40 YEARS OF RELIABLE PRESCRIPTION SERVICE
FELBER PHARMACY
H. J. Felber and Walden Felber, Prescription Druggists

Feeding Heifers Stock Heifers
Breeding Heifers Stock Cows
Western Feeding Hfrs. Feeding Cows
ORDERS SOLICITED
C. B. THORPE CO.
LIVE STOCK BROKERS
Office Phone S-4223 107 Exchange Bldg.
Yard Phone S-4242 Sioux City Stock Yards

Maytag AUTHORIZED DEALER
Kugler Electric Co.
Phone 322 Wayne
Expert Washer Service with Genuine Maytag Parts

Dance
West Randolph Ballroom
"Where the Good Bands Play"
Friday . . . July 23
Music by
HANK WINDER
and His Reliable VSA Band

COAST-TO-COAST STORES
Washing Machines
Famous Duo Disc Agitator
Gas and Electric Models
$99.50 $109.50 $139.50
Natural or Bottle Gas
Apartment Size Stoves
Kerosene Ranges
Leonard Electric Ranges
Vacuum Cleaners
Cylinder and Upright Models with 5/8 h.p. motors
Complete with Attachments
$59.95 $69.95 $79.95
Power Lawn Mowers
Monark and Rocket Bicycles
$36.95 to $59.95
Guaranteed Car Batteries
as low as $7.95 exchange
Paint Sprayers
We Have a Complete Line of
PAINTS - VARNISHES - ENAMELS
HARDWARE - HOUSEWARES
ELECTRICAL SUPPLIES
AUTOMOTIVE PARTS AND ACCESSORIES
Locally Owned COAST-TO-COAST STORES Nationally Organized
M. D. Fisher, Owner

DURING OUR SALE UNTIL JULY 31
Buy a B.F.Goodrich Tire for only

$10.95 PLUS TAX 6.00-16

THE DEFIANCE . . . a genuine B. F. Goodrich Tire—now at this low price.
Now there's a new B. F. Goodrich tire at this amazing low price! B.F.Goodrich "know-how" has produced this new economy tire. Here's real value . . . the Defiance gives dependable, safe mileage, yet costs so little. This full-depth husky tire gives greater bruise resistance too . . . high tensile cords resist road shock, reduce bruising. Get the new Defiance today.

1.25 DOWN
1.25 A WEEK
PUTS A NEW 6.00-16 DEFIANCE ON YOUR CAR

Stirtz Oil Company
PHONE 70 WAYNE, NEBR.
B.F.Goodrich
FIRST IN RUBBER

SOUTHEAST WAYNE

by Staff Correspondent

Mr. and Mrs. Leonard Pollard and family were at the Charles Pollard home in West Point last Sunday.

Mr. and Mrs. Purvis Meier and family, Mr. and Mrs. Vernie Brockman and Mrs. Alvena Brockman and Clarence attended a funeral in Gretna last Monday.

Marlen Meier spent the past week with Mrs. Alvena Brockman.

Mr. and Mrs. Leland Preston and family of Schenectady, N. Y., were expected Sunday at the Russell Preston home.

Mr. and Mrs. Muron Baber and three children of Springfield, Ill., visited Thursday at the C. R. Vogel home. Mrs. Baber is Mrs. Vogel's sister.

Mrs. Mae Lower and John, and Mary Martinson spent last week Sunday at the Allan Hartford home in Norfolk.

Mr. and Mrs. Howard Brink and Juanita of Creswell, Ore., Mrs. Charles Lester of Steele City, and Mr. and Mrs. Charles Bull and Mary called Wednesday afternoon at the John Sievers home.

Mr. and Mrs. Edmund Longe were last week Sunday evening guests at the Otto Miller home.

The Gilbert Mau family spent Tuesday evening with Mr. and Mrs. Henry Mau.

Mr. and Mrs. Herbert Frevert called on the Willis Meyers last week Friday evening. Mr. and Mrs. Harry Gust and Carol Ann were Thursday evening guests.

Mrs. Otto Lutt came with her husband to the Don Lutt home to help out Friday morning.

James Hansen returned to the Erwin Fleer home after spending several months in California and Wyoming visiting friends and relatives.

Mr. and Mrs. Carl Sievers called at the Vernon Sievers home last week Sunday evening. The Alfred Sievers family were Wednesday evening guests.

Janice Utecht spent last week with her grandparents, Mr. and Mrs. Fred Schlines of near Wakefield. She also visited her cousins at the Clarence Schlines home. Mr. and Mrs. Utecht went for her Friday evening.

Alvin Willers has returned home from the hospital. Sunday dinner guests last week for the occasion were Mr. and Mrs. Paul Borg and Mr. and Mrs. Peter Jorgensen. Mr. and Mrs. Elmer Willers and children and Mr. and Mrs. Otto Willers and family of Scribner called in the afternoon and the Max Brudigan family came in the evening.

Mr. and Mrs. Walter Ulrich and Dale were at the Clarence Mann home Thursday evening.

Adelaide Hoeman spent last week at the Willis Meyer home.

Mr. and Mrs. Dick Wacker and the Lester Lutt family spent last weekend at Lake Andes, S. D. They visited the Ed Granquists there.

LaVonne Lutt spent Thursday and Friday with the Lester Lutts.

Bobby Haberer spent Tuesday last week at the Erwin Fleer home.

The Erwin Fleer family were Sunday evening guests at the Fred Wacker home.

Mr. and Mrs. Merlin Preston and children went to Creston Sunday to visit relatives of Mrs. Preston.

The Curtis Foote family spent last week Sunday at the Wesley Cary home in Wisner.

Elaine and Ronald Brinkman spent Tuesday afternoon with Gerald Mann.

Mr. and Mrs. Maron Baber and family visited at the Earl Jones home Wednesday evening.

Mr. and Mrs. Lawrence Utecht and Janice called Friday evening last week at the Gilbert Mau home. Mr. and Mrs. Frank Baker were Wednesday evening guests.

Ruth and Victor Koch of Fairhope, Ala., came Friday last week to spend several weeks with the Ed Gathjes and other relatives.

Mr. and Mrs. Carl Damme called Wednesday evening at the Albert Damme home.

Mr. and Mrs. Otto Fleer were at the Henry Fleer home in Winside last week Sunday.

Mr. and Mrs. Lloyd Nelson of Parma, Idaho, were Saturday afternoon visitors at the John Grimm home last week.

Mrs. LeRoy Grimm, Joan and Fern and Mrs. John Grimm visited Mrs. Jens Thompson Wednesday.

The Bernhard Koch family spent Thursday evening at the Gus Watson home in Wisner.

Mrs. Fred Lutt and Bonnie and Mrs. Johanna Lutt called on Mrs. Lou Lutt Wednesday afternoon in honor of her birthday.

For Janice Utecht

Janice Utecht's 7th birthday was observed Sunday when the following relatives were guests at her home: Mr. and Mrs. Fred Schlines, Mr. and Mrs. Hans Stark, Mr. and Mrs. Clarence Schlines and family, Mr. and Mrs. Walter Utecht, Albert Utecht, Mr. and Mrs. Ronald Ellis and family, Mr. and Mrs. Fred Schultz and family of Martinsburg.

#

BRENNA

by Staff Correspondent

Karen Granquist spent the past week with her grandparents, the Anton Granquists.

Mrs. Henry Reeg and Bernita attended a shower for Mrs. Johnny Meierdierks in Pender last Sunday afternoon. They and Mr. Reeg also visited at the Harold Obermeyer home.

Callers the past week at the Albert Gamble home were Mr. and Mrs. Glenn Granquist, Mr. and Mrs. Georgt Wert, Mrs. Melvin Wert, Mr. and Mrs. Malvin Bruns, Mrs. Don Milliken and Beverly, Mr. and Mrs. Russell Lindsay, jr., Mrs. Lloyd Russell and Sandra Kay.

Mrs. Art Odegaard and Maxine called on Mrs. Louis Test Thursday afternoon. Mrs. Harry Granquist, Mary and Roiland were Thursday evening callers.

Mr. and Mrs. Walter McAuliffe visited at the Elmer Willers home Monday evening.

Mr. and Mrs. John Frahm, Barbara and Helen of Wisner were with Mrs. Charles Baird Wednesday evening.

Mr. and Mrs. Glenn Granquist visited at the Lyle Gamble home Sunday evening.

Mr. and Mrs. Herman Brudigam and Mr. and Mrs. Herman Baker were Thursday evening guests at Louis Test's.

Cheryl Ann Fleer spent from Sunday afternoon to Monday of last week with the Alonzo Sodens.

Mr. and Mrs. Adam Reeg, Millie and Alvin were last Sunday dinner guests of the Herman Reegs.

Mrs. Kenneth Gamble and children and Mrs. Pearl Ward and Bobby left Tuesday for their home in Jackson, Mich., after visiting at the Lyle Gamble home.

Mr. and Mrs. Frank Brudigam and family, Mr. and Mrs. Art Odegaard and Maxine, and Carroll Kavanaugh were at the Louis Test home Friday for Kenneth Kavanaugh's first birthday.

Mr. and Mrs. Elmer Willers and family were in Pender Friday evening helping Mrs. Willers' mother, Mrs. Louis Heinemann, celebrate her birthday.

Mr. and Mrs. Thayne Woodward were last Sunday dinner guests at Mrs. Charles Baird's. Mr. and Mrs. Henry Frahm and family called in the afternoon.

Mr. and Mrs. Eddie Rochester and Roger visited last Monday evening with the Frank Lindsays.

Mrs. Louis Test, Larry and Kenneth spent Friday with Mrs. Art Odegaard.

Mr. and Mrs. Edwin Kniesche and son, Gene, of St. Louis, Mo., and Mr. and Mrs. Max Krog were overnight guests at the Victor Kniesche home Saturday last week. They were on their way to Yellowstone National park. The visitors also called Sunday morning at the Louis Schulte home.

The Elmer Willers family visited at Fred Hurd's last Tuesday evening.

Mr. and Mrs. Glenn Granquist and Karen had dinner last Sunday with the Anton Granquists.

Mr. and Mrs. Russell Baird were Friday evening callers at the Mrs. Charles Baird home.

Honor Guests

A picnic supper was held at the Lyle Gamble home last Sunday evening honoring Mrs. Pearl Ward and Bobby and Mrs. Kenneth Gamble, Stevie and Cheryl of Michigan. Guests were Mr. and Mrs. Cliff Johnson, Cheryl and Larry, Mrs. Emma Gamble, Mr. and Mrs. Don Pedersen, Mrs. E. Granquist, Mr. and Mrs. Carl Granquist, Mr. and Mrs. Clarence Beck and Linda, Mr. and Mrs. Clarence Bronzynski and Dennis, Jeanine Milliken, Mr. and Mrs. Clarence Granquist and family and Mr. and Mrs. Harry Granquist and family.

LOCALS

Mr. and Mrs. C. C. Stirtz were in Kansas City from Thursday to Monday.

Mr. and Mrs. Lester Luebe are on a week's vacation. They left Monday and are expected to return at the end of the week.

Mr. and Mrs. Roy Mullen were in Norfolk Monday afternoon on business.

Mr. and Mrs. Tully Straight, jr., and daughter left Saturday for their home in Wichita.

WAYNE CITY COUNCIL

Wayne, Nebraska, June 29, 1948

The regular meeting of the City Council was held in the City Clerk's office in the city auditorium at 7 o'clock p.m., with the following members present to-wit: Mayor McNatt; Councilmen B. A. Meyer, Wm. Pfeil, E. A. Meyer, W. C. Swanson and L. B. McClure; Walter S. Bressler, city clerk; and H. D. Addison, special counsel.

Absent, Willard Wiltse.

The meeting was called to order by the mayor and the minutes of the last regular meeting were read and approved.

The following claims were examined and read to-wit:

Westinghouse Electric Supply Co., Reducers and fuse cutouts	$ 65.48
Kuhlman Electric Co., 3-15 KVA transformers	507.78
Omaha Printing Company, Office supplies	15.12
The Augustine Company, Supplies	4.21
Omaha Compound Company, Crystals	5.50
Clino Electric Mfg. Company, Brushes	4.98
National Refrigeration Parts, Brushes and necklass	6.45
Louis H. Meyer, Gasoline and kerosene	15.58
Petersen and Lytle, Repairing bearings	196.34
N. W. Bell Telephone Co., Phones and toll	11.05
Mapleton Municipal Electric Plant, Meters and sockets	155.88
Socony-Vacuum Oil Company, Oil	422.77
Interstate Machinery & Supply Co., Pump bowls, shafting and bearings	1776.86
The Konsmeyer Company, Wire, bolts and supplies	213.80
Wayne Chamber of Commerce, May and June dues	60.00
L. W. Ellis, City Treasurer, May and June payments to insurance fund	400.00
Sebastian Diesel Equipment Co., Packing	3.00
N. H. Brugger, Salary	282.90
Texley Simmerman, Salary	229.80
Otto Victor, Salary	198.00
Wm. Mellor, Salary	198.00
Ray Norton, Salary	185.00
Earl Larson, Salary	185.00
Wm. Chalone, Salary	192.50
Walter S. Bressler, Salary	204.10
Bonnell Stanley, Salary	133.50
Interstate Machinery & Supply Co., Pump bowls	93.59
Walter S. Bressler, City Clerk, Money adv. for freight and tax	96.09
First National Bank Agency, Insurance premium	60.00
Rolscreen Company, Tapes	4.67
First National Bank Agency, Liability ins. premium	79.20
Standard Oil Company, Gasoline and kerosene	33.50
H. D. Addison, Fees and expense	250.00
George Bornhoft, Salary	180.10
W. L. Phipps, Salary	174.40
Henry D. Ruhl, Salary	145.60
R. H. Hanson, Salary	144.20
Fred Ellis, Salary	112.70
Ben Lass, Salary	148.69
Hans Sudahl, Salary	147.60
Walter S. Bressler, Salary	21.40
Louie E. Jensen, Salary	123.30
Wm. Jacobsen, June salary and burying two dogs	47.00
Lawrence Lass, Labor on street and park	40.00
Louis H. Meyer, Gas and kerosene	46.73
Louis H. Meyer, Kerosene and gas	14.06
Walter S. Bressler, City Clerk, Money adv. for gas and tax	60.92
N. W. Bell Telephone Co., Phones	6.60
Ivar Jensen, Salary	150.00

It was moved by Councilman B. A. Meyer and seconded by Councilman W. C. Swanson that the claims be allowed and warrants ordered drawn.

Motion was put by the mayor and on roll call the following voted yea: B. A. Meyer, Pfeil, E. A. Meyer, Swanson and McClure.

Voting no: none.

Motion declared carried.

The application of Wm. Beckenhauer for a building permit was read.

It was moved by McClure and seconded by E. A. Meyer that the permit be granted to Wm. Beckenhauer to build.

Motion carried.

The application of George Giese for a building permit was read.

It was moved by B. A. Meyer and seconded by Wm. Pfeil that the permit be granted to George Giese.

Motion carried.

The application of George Hollman for a building permit was read.

It was moved by E. A. Meyer and seconded by Swanson that the permit be granted to George Hollman.

Motion carried.

The mayor announced that the introduction of ordinances was now in order.

Whereupon it was moved by Councilman L. B. McClure and seconded by Councilman B. A. Meyer that the minutes of the proceedings of the Mayor and Council of the City of Wayne, Wayne County, Nebraska, in the matter of passing and approving Ordinance No. 450 be preserved and kept in a separate and distinct volume known as "Ordinance Record 1, City of Wayne, Nebraska," and that said separate and distinct volume be incorporated in and made a part of these proceedings, the same as though it were spread at large herein.

The mayor instructed the clerk to call the roll. The clerk called the roll and on roll call the following was the vote on this motion:

Yeas: B. A. Meyer, Pfeil, E. A. Meyer, Swanson and McClure.

Nays: none.

Motion carried.

The mayor announced that the case of Frahm, et al., vs. the City of Wayne involving Paving District No. 17 was decided in favor of the City of Wayne and the plaintiffs have dismissed their case and waived their right of appeal. The mayor then announced the consideration of the bids made in Paving District No. 17 previously opened for tabulation wherein action was deferred by reason of the above mentioned case was now in order. The mayor and council then considered said bids and after full consideration thereof the mayor announced the introduction of a resolution was now in order.

The following resolution was introduced by Councilman McClure.

RESOLUTION ACCEPTING BID

Be it resolved by the Mayor and Council of the City of Wayne, Nebraska:

That the bid of the following named person, to-wit: Dugdale Construction Company for furnishing labor, material, equipment and tools for construction and completion of work in connection with the construction of grading and paving in Paving District No. 17 of the City of Wayne, Nebraska, filed with the City Clerk in accordance with the terms of the published notice calling for said proposed improvements in the sum of $18,772.38, be and the same is hereby accepted.

That the Mayor and City Clerk are hereby directed to enter into a contract with said bidder for labor, material, equipment and tools for construction and completion of work in connection with the construction of said improvements all of which are within the engineer's estimate; and that such contract together with bond shall be witnessed by the special engineer in charge of said work and shall be approved by the attorney for said City; and that said contract and bond executed, witnessed and approved as aforesaid shall be binding upon said City without further approval of the Mayor and Council thereof.

That all other bids for the furnishing of labor, material, equipment and tools for construction and completion of the work in connection with the construction of said improvements in Paving District No. 17 are hereby rejected and the City Clerk is hereby instructed to return all certified checks which accompany such rejected bids.

Passed and approved this 29th day of June, 1948.

L. W. McNATT, Mayor

Attest:
Walter S. Bressler
City Clerk
(Seal)

PASSAGE OF RESOLUTION

The mayor then instructed the clerk to read the above Resolution accepting the bid. The clerk thereupon read said Resolution at large.

Whereupon Councilman McClure moved that said Resolution be passed, approved and adopted. Councilman B. A. Meyer seconded this motion.

The mayor put the question and directed the clerk to call the roll and upon the roll call, the following was the vote thereon:

Yeas: B. A. Meyer, Wm. Pfeil, E. A. Meyer, W. C. Swanson, L. B. McClure.

Nays: none.

The mayor then declared said Resolution passed and adopted and evidenced the same by signing said Resolution.

Mrs. Gillespie and Mrs. Faye Straban appeared before the council requesting that the council redecorate the Woman's Club room which matter the council took under advisement.

Motion to adjourn.

Motion carried.

L. W. McNATT, Mayor

Attest:
Walter S. Bressler
City Clerk

LEGAL NOTICES—

NOTICE TO CONTRACTORS

Sealed bids will be received at the office of the Department of Roads and Irrigation in the State Capitol at Lincoln, Nebraska, on July 29, 1948, until 10:00 o'clock A. M., and at that time publicly opened and read for SAND GRAVEL SURFACING and incidental work on the WAYNE-WISNER Patrol No. 31066 State Road.

The approximate quantity is: 2,250 Cu. Yds. Sand Gravel Surface Course Material.

The attention of bidders is directed to the Special Provisions covering sub-letting or assigning the contract.

Compliance by the contractor with the standards as to hours of labor prescribed by the "Fair Labor Standards Act of 1938," approved June 25, 1938 (Public No. 718, 75th Congress), will be required in the performance of the work under this contract.

The minimum wage paid to all skilled labor employed on this contract shall be ninety (90) cents per hour, except that a minimum wage of one dollar and twenty-five cents ($1.25) per hour shall be paid to:

Crane Operators, Power Shovel Operators, Dragline Operators.

The minimum wage paid to all intermediate labor employed on this contract shall be eighty (80) cents per hour.

The minimum wage paid to all unskilled labor employed on this contract shall be sixty (60) cents per hour.

Plans and specifications for the work may be seen and information secured at the office of the County Clerk at Wayne, Nebraska, at the office of the County Clerk at West Point, Nebraska, at the office of the District Engineer of the Department of Roads and Irrigation at Norfolk, Nebraska, or at the office of the Department of Roads and Irrigation at Lincoln, Nebraska.

The successful bidder will be required to furnish bond in an amount equal to 100% of his contract.

As an evidence of good faith in submitting a proposal for this work, the bidder must file, with his proposal, a certified check made payable to the Department of Roads and Irrigation and in an amount not less than two hundred fifty (250) dollars.

The right is reserved to waive all technicalities and reject any or all bids.

DEPARTMENT OF ROADS AND IRRIGATION
F. H. Klietsch, State Engineer
R. C. Ayres, District Engineer
C. A. Bard, County Clerk
Wayne County
K. J. Kollmorgen, County Clerk
Cuming County
j813

NOTICE OF PROBATE OF FOREIGN WILL

State of Nebraska, Wayne County, ss.

Estate of Fred M. Pile, Deceased, in County Court of Wayne County, Nebraska.

The State of Nebraska, to all persons interested in said estate, take notice that a petition has been filed for probate of the last will and testament of said deceased, with authenticated copy and record of proceedings thereon by the Surrogate's Court of Monroe County, New York, and for appointment of Mary E. Romberg and Alice C. Walsh as executrices, which has been set for hearing herein on August 7, 1948, at 10 o'clock a.m.

Dated July 14, 1948.
(Seal) J. M. CHERRY, County Judge
j1223

SHERIFF'S SALE

By virtue of an Order of Sale, to me directed, issued by the Clerk of the District Court of Wayne County, Nebraska, upon a decree rendered therein at the February term thereof, in an action pending in said court wherein The County of Wayne, Nebraska was plaintiff and Smith-Hovelson Lumber Company, a corporation were defendants, I will, on the 16th day of August, 1948 at 10:00 o'clock a. m., at the door of the office of the Clerk of said Court, in the court house in Wayne, in said county, to the highest bidder for cash, the following described real estate, to-wit:

Lots Twelve (12) Thirteen (13) Fourteen (14) Fifteen (15) Sixteen (16) and Seventeen (17) in Block Five (5) Original Town of Sholes, in Wayne County, Nebraska, to satisfy the aforesaid decree, the amount due thereon being $53.46 with interest, and costs and accruing costs.

Dated at Wayne, Nebraska this 12th day of July, 1948.

Hans Tietgen
Sheriff
j1515

NOTICE TO CREDITORS

The State of Nebraska, Wayne County, ss.

In the Matter of the Estate of Frederick S. Berry, Deceased.

Creditors of said estate are hereby notified, that I will sit at the County Court Room in Wayne, in said County, on the 23rd day of July, 1948 at 10 o'clock a.m. and on the 23rd day of October, 1948 at 10 o'clock a.m. to receive and examine all claims against said estate, with a view to their adjustment and allowance. The time limited for the presentation of claims against said estate is three months from the 23rd day of July, 1948 and the time limited for payment of debts is one year from said 2nd day of July, 1948.

Witness my hand and the seal of said County Court, this 2nd day of July, 1948.

(Seal) J. M. CHERRY, County Judge
j813

NOTICE TO CREDITORS

The State of Nebraska, Wayne County, ss.

In the Matter of the Estate of William Stuthmann, Deceased.

Creditors of said estate are hereby notified, that I will sit at the County Court Room in Wayne, in said County, on the 24th day of July, 1948 at 10 o'clock and on the 25th day of October, 1948 at 10 o'clock a.m. to receive and examine all claims against said estate, with a view to their adjustment and allowance. The time limited for the presentation of claims against said estate is three months from the 24th day of July, 1948 and the time limited for payment of debts is one year from said 3rd day of July, 1948.

Witness my hand and the seal of said County Court, this 3rd day of July, 1948.

(Seal) J. M. CHERRY, County Judge
j813

SHERIFF'S SALE

By virtue of an Order of Sale to me directed, issued by the Clerk of the District Court of Wayne County, Nebraska, upon a decree rendered therein at the February term thereof, in an action pending in said court wherein The County of Wayne, Nebraska, was plaintiff and The Heirs, Devisees, and all persons in the Estate of William Mears, deceased, were defendants, I will, on the 16th day of August, 1948 at 10:00 o'clock a. m., at the door of the office of the Clerk of said Court, in the court house in Wayne, in said county, sell to the highest bidder for cash, the following described real estate, to-wit:

Lot Thirteen (13) Taylor and Wachob's Addition to the City of Wayne,

in Wayne County, Nebraska, to satisfy the aforesaid decree, the amount due thereon being $3061.68 with interest, and costs and accruing costs.

Dated at Wayne, Nebraska this 12th day of July, 1948.

Hans Tietgen
Sheriff
j1515

NOTICE TO CONTRACTORS

Sealed bids will be received at the office of the Department of Roads and Irrigation in the State Capitol at Lincoln, Nebraska, on July 29, 1948, until 10:00 o'clock A. M. and at that time publicly opened and read for SAND GRAVEL SURFACING and incidental work on the PIERCE-WAYNE Patrol No. 31061 State Road.

The approximate quantity is: 4,025 C. Yds. Sand Gravel Surface Course Material.

The attention of bidders is directed to the Special Provisions covering sub-letting or assigning the contract.

Compliance by the contractor with the standards as to hours of labor prescribed by the "Fair Labor Standards Act of 1938," approved June 25, 1938 (Public No. 718, 75th Congress), will be required in the performance of the work under this contract.

The minimum wage paid to all skilled labor employed on this contract shall be ninety (90) cents per hour, except that a minimum wage of one dollar and twenty-five cents ($1.25) per hour shall be paid to:

Crane Operators, Power Shovel Operators, Dragline Operators.

The minimum wage paid to all intermediate labor employed on this contract shall be eighty (80) cents per hour.

The minimum wage paid to all unskilled labor employed on this contract shall be sixty (60) cents per hour.

Plans and specifications for the work may be seen and information secured at the office of the County Clerk at Pierce, Nebraska, at the office of the County Clerk at Wayne, Nebraska, at the office of the District Engineer of the Department of Roads and Irrigation at Norfolk, Nebraska, or at the office of the Department of Roads and Irrigation at Lincoln, Nebraska.

The successful bidder will be required to furnish bond in an amount equal to 100% of his contract.

As an evidence of good faith in submitting a proposal for this work, the bidder must file, with his proposal, a certified check made payable to the Department of Roads and Irrigation and in an amount not less than two hundred fifty (250) dollars.

The right is reserved to waive all technicalities and reject any or all bids.

DEPARTMENT OF ROADS AND IRRIGATION
E. H. Klietsch, State Engineer
R. C. Ayres, District Engineer
A. F. Gottsche, County Clerk
Pierce County
C. A. Bard, County Clerk
Wayne County
j813

ORDER TO SHOW CAUSE AGAINST REVIVOR

In the District Court of Wayne County, Nebraska.

John Dier, Plaintiff vs. The City of Wayne, in the State of Nebraska, et. al., Defendants.

To: Stable Rundell and J. R. Rundell, her husband; Florence Armstrong and Bryan Armstrong, her husband; Netha Pederson and C. J. Pederson, her husband; and Dona Jean Armstrong and the unknown heirs or devisees of Janetta Wright, deceased, defendants:

You, and each of you, are hereby notified that on the 26th day of June 1948, plaintiff showed the death of the defendant, Janetta Wright, and obtained a conditional order of revivor providing that said action be revived against you, and each of you, unless sufficient cause be shown against said revivor.

You are therefore notified to appear in the above named court on or before August 16, 1948, and show cause why the action should not be revived against you, and if sufficient cause be not shown to the contrary the action shall stand revived.

Dated this 2nd day of July, 1948.

John Dier, Plaintiff,
By Budd R. Bornhoft,
His Attorney
j814

NOTICE OF SETTLEMENT OF ACCOUNT

In the County Court of Wayne County, Nebraska.

The State of Nebraska, Wayne County, ss.

To all persons interested in the estate of Henry D. Lienemann, deceased:

You are hereby notified that on the 12th day of May, 1948, John F. Lienemann and Howard Mielenz, filed their final account and petition for distribution of the residue of said estate, a determination of the heirs and for a discharge. Hearing will be had on said account and petition at the County Court Room in Wayne, Nebraska, on the 23rd day of July, 1948, at 10 o'clock a.m. when all persons interested may appear to show cause why the prayer of the petitioner be not granted.

Dated this 2nd day of July, 1948.

(Seal) J. M. CHERRY, County Judge
j813

County Treasurer's Semi-Annual Report

Wayne County, Nebraska

Receipts and Disbursements from January 1, 1948 to June 30, 1948, Inc.

	Balances Jan. 1, 1948	Receipts	Disbursements	Balances June 30, 1948
State General Fund	$20,152.75	$65,179.51	$82,453.34	$ 2,878.92
State Permanent School	454.91	1,500.34	1,891.71	63.54
State Insane Fund	1,673.49	5,543.95	6,977.14	240.30
State Building Fund	4,831.20	16,375.09	20,433.20	773.09
State Veteran's Aid	2,001.07	6,598.51	8,324.75	274.83
State Beatrice Home	453.01	1,498.11	1,888.67	62.45
State Capitol Fund	1.87	.20	.04	2.03
State Highway Supervision	3.73	708.82	701.08	11.47
State Highway Maintenance	43.69	8,293.16	8,103.27	124.68
Auto Rebate			108.90	
County General	59,215.49	18,297.61	29,810.11	56,327.90
Trans. from Advertising		84.20		
Trans. from Fees		7,550.41		
Trans. from Auto Fees		478.00		
Trans. from Drivers License		512.30		
County Bridge	8,922.68	19,816.82	9,188.86	19,550.64
County Road	51,454.78	26,535.90	27,629.84	50,360.84
Road District	17,306.85	10,866.95	8,993.05	20,292.00
Trans. from Poll Tax		1,111.25		
Poll Tax		1,111.25		
Trans. to Road District			1,111.25	
Mothers Pension	1,494.96	.83	210.00	1,285.79
Soldiers Relief	3,268.00	1,491.12	1,000.00	3,759.12
County Fair	1,135.86	900.44	1,078.35	957.95
County Relief	3,397.43	2,308.54	2,934.59	2,771.38
Bind Weed	6,587.06	3,836.30	3,111.12	7,312.24
Bee Tax	96.97	1.05	1.96	96.06
Carroll Fire District	507.30	1,148.39	317.55	1,338.14
Wisner Fire District	153.22	145.74	5.98	292.98
School District	120,501.94	131,037.84	127,750.16	125,036.62
Trans. from Fines		1,247.00		
School Bond	10,976.53	2,495.46	3,659.50	9,812.49
High School	49,064.61	38,150.55	45,575.46	41,639.70
Interest		875.00		
Trans. to Collections			875.00	
Advertising	66.60	17.60		
Trans. to County General			84.20	
Fines	1,247.00	287.00		287.00
Trans. to School District			1,247.00	
Redemption	75.00	234.07	234.07	75.00
Partial Payment Taxes	349.57	440.05	352.13	437.49
Miscellaneous Fees	99.40	7,451.01		
Trans. to County General			7,550.41	
Drivers License	545.25	414.00		446.95
Trans. to County General			512.30	
Motor Vehicle	6,806.88	19,350.71	8,587.59	17,315.90
Auto Rebate			254.10	
Auto Fees		478.00		
Trans. to County General			478.00	
Rural Mail Route Gravel	8,093.60	14,137.69		22,231.29
Old Age Pension	2,436.36	2,042.47	169.58	4,309.25
Old Age Assistance	1,338.41	28,658.29	25,202.95	4,793.75
Child Welfare	58.10	1,650.10	1,454.20	254.00
Blind Relief		260.00	210.00	50.00
Administrative Expense	453.83	2,785.94	2,562.50	677.27
Wayne Consolidated	3,327.61	9,645.29	12,222.70	750.20
Wayne Intersection	36,500.57	9,475.96	14,239.21	31,737.32
Wayne Refund Paving	1,102.79	461.88	6,009.63	755.04
Trans. from Wayne Paving		5,200.00		
Wayne Auditorium	3,762.92	1,104.26	360.12	4,507.06
Wayne Aviation	246.05	562.28	13.03	795.30
Wayne Water Extension	8.63	1,013.87	1,022.50	
Wayne Street Improvement		2.85	.07	2.78
Wayne Paving	5,535.41	2,045.95	297.99	2,083.37
Trans. to Wayne Refund Paving			5,200.00	
Wayne Sewer	246.49	390.97	245.61	391.85
Winside Consolidated	1,809.26	2,242.45	2,879.53	1,172.18
Winside Auditorium	1,156.68	740.39	14.42	1,882.65
Winside Electric	285.00	1,540.00	1,405.00	420.00
Carroll Consolidated	653.90	555.49	813.48	395.91
Carroll Refunding	6,586.28	1,421.87	608.07	7,410.08
Hoskins Consolidated	2,835.02	1,200.61	37.15	3,998.48
Sholes Consolidated	57.80	59.80	1.52	116.08
Wakefield Consolidated	168.82	441.17	5.43	604.56
Wakefield Gravel	3.89			3.89
Balance December 31, 1947	$449,556.52			
Totals		$492,022.66	$488,409.37	$453,169.81
		449,556.52		
		$941,579.18		
Balance June 30, 1948			$453,169.81	
			$941,579.18	

Outstanding registered warrants — None

I, Jean A. Boyd, County Treasurer of Wayne County, Nebraska, being first duly sworn, do say that the foregoing is a true and complete report of all funds on hand, collected and paid out by me, from January 1, 1948, to June 30, 1948, inclusive.

JEAN A. BOYD, Treasurer, Wayne County

Signed and sworn in my presence this 14th day of July, 1948.

(Seal) C. A. Bard, County Clerk

STATEMENT OF PUBLICATION

Summary of County Budget and Levy Comparisons

Fiscal Year July 1, 1948 to June 30, 1949 — **Wayne County**

FUNDS	1 Requirements	2 Outstanding Warrants	3 Reserve	5 Cash on Hand 7-1-48	6 Misc. Revenue	7 Amount to be raised by Taxation 1948 Levy	Proposed 1948 Levies	Amount Raised by Taxation in 1947	1947 Levies
General	$84,960.00	$ 3,718.43	$22,000.00	$56,327.90	$11,980.00	$42,370.53	1.50	$24,687.92	.90
Bridge	40,000.00	1,316.70	13,995.28	19,550.64	7,300.00	28,461.34	1.00	26,478.18	1.00
Road	75,000.00	10,085.17	38,282.92	70,652.84	34,500.00	18,215.25	.64	34,156.85	1.29
Road Dragging	26,000.00	1,450.66	9,960.00	17,315.90	20,094.76				
County Relief	8,000.00	323.13	140.51	2,771.38		5,692.26	.20	4,384.40	.15
Soldiers and Sailors Relief	5,800.00		750.00	3,759.12		2,790.88	.10	2,666.63	.10
County Fair	2,500.00		457.95	957.95	300.00	1,700.00	.06	1,429.11	.06
Mothers Pension	1,243.79	42.00		1,285.79					
Special Mail Route Road Fund	55,000.00			22,231.29	32,768.71				
Special Farm-Market	28,000.00					28,000.00	1.00		

NOTICE OF PUBLIC HEARING

July 28, 1948

Notice is hereby given of the public hearing to be held on Wednesday, July 28, 1948, at 2 o'clock p.m., at the Court House in Wayne County, Nebraska, for the purpose of entering objections, suggestions, or corrections to the 1948 County Budget.

BOARD OF COUNTY COMMISSIONERS
Wayne County, Nebraska

CARPENTER COMMISSION COMPANY
SIOUX CITY STOCK YARDS

Business and Professional

Auctioneers

AUCTIONEERING
Dallas Cunningham
Phone 72
CARROLL, NEBRASKA

Veterinarians

DR. E. L. HARVEY
VETERINARIAN
110 West First Street
Wayne, Nebr.
Day Ph. 75 — Night Ph. 460

Chiropractors

DRS. LEWIS & LEWIS
CHIROPRACTORS
(Est. 1914)
Neurocalometer Service
112 East 4th St.
Phone 49 Wayne, Nebr.

Physicians

WAYNE HOSPITAL
Phone 61
Wayne, Nebr.

Dentists

DR. GEO. H. GOBLIRSCH
Dentist
X-RAY
State National Bank Bldg.
Phone 193-W Wayne, Nebr.

Walter Benthack, M. D.
Physician and Surgeon
Offices at
BENTHACK HOSPITAL
Phone 106

DR. D. R. WALTERS
Dentist
OFFICE DAYS
Monday - Tuesday - Wednesday
Office Over Mines Jewelry
PHONES
Office 424-W House 424-R

Optometrists

DR. J. T. GILLESPIE
Optometrist
Complete Visual Analysis
Phone 305-J for Appointment
111 West Second Street
Wayne - Nebr.

Real Estate, Insurance

CAVANAUGH
Insurance and Real Estate
Phone 84

MARTIN L. RINGER
Real Estate - Farm Loans
Writes every kind of Insurance except life. Special attention to Farm and Automobile Insurance

GEO. W. DERRY
Real Estate - Insurance
Farm Appraisals. 4% Farm Loans
416 Main St., Wayne

Funeral Service

MEMBER OF Associated FUNERAL DIRECTORS Service
SERVING NATION-WIDE
Modern, yet homelike funeral home . . . Finest equipment . . . Reasonable price
The BECKENHAUER SERVICE
WILLARD WILTSE, Licensed Embalmer

Osteopaths

DR. T. T. JONES
Osteopathic Physician
Eyes Examined - Glasses Fitted
Wayne, Nebr.

HOSKINS NEWS

By Mrs. Erwin A. Ulrich

JULY 15

For Margaret Krause

A number of friends and relatives gathered at the Mrs. Minnie Krause home Wednesday afternoon in honor of her daughter, Margaret's birthday. Two-course lunch was served. Mrs. Emil Moldenhower and Leslie and Mrs. Fred Brueckner and Delores of Norfolk were out-of-town guests.

Youth Fellowship

Youth Fellowship met at the Albert Meierhenry home Friday with Vivian as hostess. Fifteen members were present. Guests were Gilbert Stanley and Irene Meierhenry of Stanton. Merlin Kleinbach led the devotions and Harold Wittler presided at the business session. Vivian Meierhenry was elected delegate to the annual convention at Milford and Shirley Wittler was elected alternate delegate. Lunch was served.

Dorcas Society

Members of the Dorcas society met at the home of Mrs. Herman Marten, jr., Rev. C. H. Riedesel led the devotions and presented an article on history. Mrs. George Langenberg, president, conducted the business meeting. Guests were Mrs. C. J. Fuhrman and Ella, Mrs. Reuben Buss and Peggy, Mrs. Ed Kollath and Miriam, Mrs. Othelia Marten, Mrs. Walter Fleer, jr., and Cheryl Ann and Mrs. Erwin Ulrich. Luncheon was served.

Honored on 84th Birthday

Peter Ulrich was honored Sunday at his home for his birthday of July 15 at a dinner. Guests were Mrs. Emma Ulrich, Mr. and Mrs. Otto Ulrich, Mr. and Mrs. Edward Ulrich, Mr. and Mrs. Fred Ulrich, Arthur and Hazel, August Ulrich, Mr. and Mrs. Erwin Ulrich, Gene and Verne, Mr. and Mrs. Sam Ulrich and LaDonna, Mr. and Mrs. Harold Ulrich, Reuben and Kenneth and Mrs. H. C. Falk and Lawrence. The day also marked the 3rd birthday of Reuben Ulrich and the 12th birthday of Merwyn Gene on July 14. Three decorated birthday cakes centered the table. Ice cream and cake were served at the close of the afternoon.

Jack Pingels Honored

Mr. and Mrs. Jack Pingel and family, who recently moved here from Norfolk and are operating the telephone exchange, were honored at a surprise party on Thursday evening at their home. The evening was spent informally and luncheon brought by the guests was served. Guests present were Mr. and Mrs. E. E. Potter, Mr. and Mrs. Ernest Puls, Mrs. Martha Rohrke, Mrs. Gustave Schmidt, Mr. and Mrs. Reuben Falk, Jimmy and June, Mrs. H. C. Falk, Mr. and Mrs. Samuel Ulrich and LaDonna, Mr. and Mrs. Erwin Ulrich and Merwyn, Mr. and Mrs. E. O. Behmer, Mrs. Hans Asmus and Arlene, Mrs. Herman Jochens, Mrs. Mattie Voss, Mrs. Herman Opfer, Billy and Nancy, Mr. and Mrs. Carl Hinzman and E. E. Pfeil.

Surprise House-warming

Friends and neighbors surprised Mr. and Mrs. Lloyd Larsen and family, who recently moved to Hoskins from Norfolk to the home they recently purchased from Mr. and Mrs. Herman Buss, at a party Friday evening. A white elephant exchange was enjoyed. Guests were Mr. and Mrs. Herman Buss, Louisa Schultz, Mr. and Mrs. Henry Amende, Mr. and Mrs. Ras. Nielsen and Norma Floy, Mr. and Mrs. Fred Jochens, Art Falk, Mr. and Mrs. Reuben Falk, Jimmy and June, Mr. and Mrs. Carl Hinzman, Mr. and Mrs. Fred Lorenz, Marjorie and Marlene, Mr. and Mrs. Erwin Ulrich and Merwyn, Mr. and Mrs. Jack Pingel, Mary Ann and Dickie, Elsie Manske, Mr. and Mrs. Fred Mann and Betty, Mr. and Mrs. Ed Kollath and Miriam, Mr. and Mrs. Ernest Fenske and Mr. and Mrs. Herman Bronzynski of Norfolk. Lunch brought by the guests was served.

Rev. and Mrs. E. Ulbricht of St. Paul, Minn., were guests at the Rev. W. F. Sprengeler home last week Thursday and Friday.

Rev. W. F. Sprengeler, Ruth and Vernon were supper guests at the Ernest Fuhrman home last Wednesday evening.

Mrs. Myrtle Weatherholt left Saturday for her home at Norfolk.

Mr. and Mrs. Fred Klug and family of Arlington and Mr. and Mrs. Herbert Klug were Sunday dinner guests at the Gus Schmidt home.

Mr. and Mrs. Paul Rohrke and Mary Jo were Sunday dinner guests at the Mrs. Martha Rohrke home.

Mr. and Mrs. Harry Strate and Erma Jean, JoAnn and Janet Anderson and Mr. and Mrs. Hans Asmus Gary and Arlene spent Sunday evening at Harvey Harder's in Wisner.

Harold Wittler left Monday morning for Syracuse, Ind., to attend the general convention of the Evangelical United Brethren churches.

Mr. and Mrs. James Larson and Mr. and Mrs. Paul Duryea and Sandra were supper guests at the Lloyd Larson home Sunday evening.

Mr. and Mrs. Herman Bich and family and Mrs. Margaret Boetel and Betty of Yale, S. D., and Mr. and Mrs. Henry Asmus and family were evening guests at the Hans Asmus home Saturday.

Mr. and Mrs. Hans Asmus, Gary and Arlene were Sunday afternoon visitors at the Ed Schellenberg home.

Gwendolyn and Sharon Sherman of Norfolk were overnight guests Thursday at the Jack Pingel home, guests of Gwendolyn Pingel.

Mr. and Mrs. Jack Pingel, Mary Ann and Dickie were Sunday evening visitors at the Everett Newman home in Norfolk.

Mr. and Mrs. Aaberg of Stanton, Mr. and Mrs. Stanley Aaberg and daughters of Milford were Sunday afternoon visitors and supper guests at the Ernest Puls home.

Mr. and Mrs. Gene Wiegert of Plainview and Mrs. Herman Marten, sr., were Sunday visitors at the Herman Marten, jr., home.

Mrs. Erwin Ulrich spent Wednesday afternoon at the Peter Ulrich home.

Mrs. Margaret Boetel and Betty and Mr. and Mrs. Herman Bich and family of Cavour, S. D., were Friday overnight and Saturday guests at the Henry Asmus home.

Peggy Buss returned home Thursday afternoon after visiting a few days at the Ed Kollath home as a guest of Miriam.

Mr. and Mrs. H. Bauermeister and Mrs. Louisa Strate visited Sunday at the Herman Puls home.

Darrel Puls spent Friday afternoon and Saturday at the Frank Marten home.

Mr. and Mrs. E. E. Potter will leave for Omaha Tuesday morning to visit at the Sam Nelson home and will return on Wednesday.

Carl Buss left for Ashton, Ia., to visit at the home of his daughter, Mrs. Art Jones and family.

Verne Ulrich spent from Thursday until Saturday night at the Myron Walker home.

Mary Lee and Nancy Mann spent the past week at the home of their grandparents, Mr. and Mrs. John Mann.

Merwyn Gene Ulrich spent several days last week helping with the harvest on the Sam and Harold Ulrich farms.

Mr. and Mrs. Walter Ulrich and Dale of Wayne were visitors at the Fred Mann home Friday night.

Mrs. Gus Schmidt and Mrs. Martha Rohrke were Friday evening visitors at the Herman Puls home.

Mr. and Mrs. Fred Mann and daughters, Mr. and Mrs. John Mann were Sunday visitors at the Wendell Ayers home near Pilger.

Mrs. Minnie Krause and Marjorie and Mrs. Ernest Puls were Thursday visitors at the Herman Puls home.

Mr. and Mrs. Henry Deck, Mr. and Mrs. Ed Kollath and Miriam, Mr. and Mrs. Wm. Wollschlager of Norfolk and Mr. and Mrs. Wayne Thomas and Robert were Sunday visitors at the Lyle Moritz home.

Mr. and Mrs. Reuben Buss and Peggy, Mr. and Mrs. Art Behmer, Mr. and Mrs. Henry Deck, Mr. and Mrs. Otto Winter and Randall and Mr. and Mrs. Ed Schaeffer and Stanley were Sunday evening guests at a steak fry at the Ed Kollath home.

Mr. and Mrs. Carl Peterson and Carl, jr., Raoma and Sandra of Shelburne Falls, Mass., arrived Wednesday evening for an indefinite visit at the home of Mrs. Peterson's twin sister and family, Mr. and Mrs. Baldwin Fischer.

Mr. and Mrs. E. E. Potter attended funeral services for John Rissel in Wakefield on Thursday. Mr. Rissel was a Hoskins resident for 13 years.

Rev. W. F. Sprengeler visited Wednesday afternoon at the Herman Puls home. Mrs. Louisa Strate also visited at the Puls home and was a supper guest.

Mr. and Mrs. Glen Frink and daughters left Thursday morning for Rochester, Minn., where Mr. Frink will receive medical check-up.

Mr. and Mrs. Virgil Buss called at the Herman Buss home Friday evening.

Mr. and Mrs. John Wagner and Leona of Winside, Mr. and Mrs. Harry Dietrich and Cecil of Norfolk and Hazel Dietrich of Omaha were Sunday dinner and luncheon guests of Mr. and Mrs. Alvin Wagner.

Mr. and Mrs. Henry Kennedy of Pierce were Wednesday evening visitors at the Ed Kollath home.

Elna Wacker returned to her work in Norfolk on Monday after spending several days at Lake Okoboji and the remainder of the week with her parents, Mr. and Mrs. Awalt Walker.

Reuben Falk spent Friday in O'Neill on business.

Lorraine Ulrich and Elsie Johnson returned home Sunday evening after spending the past week at Camp Joy at Polk.

Mr. and Mrs. Lloyd Goettel and Bruce and Dennis of Cedar Rapids, Ia., arrived Saturday and spent the night and also Sunday night at the George Wittler home. Mrs. Goettel was the former Velma Ebinger.

Mr. and Mrs. Arnold Wittler and family, Mrs. Lena Wittler, Mr. and Mrs. Carl Wittler and family, Mr. and Mrs. Lloyd Goettel and Bruce and Dennis of Cedar Rapids, Ia., and Mr. and Mrs. Hallet Schmidt and daughters of Madison were Sunday dinner guests at the Ray Wittler home.

Mr. and Mrs. Charley Jochens and Hazel of Norfolk, Mr. and Mrs. Fred Jochens were Sunday dinner guests at the A. Walker home.

Mr. and Mrs. Curt Stalnaker, Mr. and Mrs. Maurice Stalnaker, Lawrence Jochens, Hilda Brandenberg and Mr. and Mrs. C. H. Walker were Sunday dinner guests at the George Wittler home.

Mr. and Mrs. Gus Schmidt spent Thursday at the Herbert Klug home.

Mrs. Erwin Ulrich called at the Reuben Falk home Wednesday evening.

William Schellenberg of West Point was an overnight guest at the Ernest Puls home Thursday night.

Mrs. Charley Fuhrman and Arlene and Mr. and Mrs. Fred Kleensang and Herbert were Friday visitors at the Mrs. Minnie Krause home.

Erna and Beverly Krause were Saturday visitors at the Mrs. Minnie Krause home.

#

Office in Hospital.

Dr. S. A. Lutgen has his office in the Wayne hospital. Phone 61

NORTHEAST WAYNE

by Staff Correspondent

The Herman Geewes were at the Gust Johnson home in Carroll Tuesday evening helping Ruth celebrate her birthday.

Mr. and Mrs. Roy Pierson entertained the Hobart Aukers, Charles Piersons and Dean Piersons at dinner Sunday evening.

Lavonne Frevert of Wausa spent the past week at the Harris Sorensen home.

Mr. and Mrs. Herman Steube, sr., attended a picnic at the Herman Steube, jr., home in Pilger last Sunday. Other guests were Mr. and Mrs. Gus Golter of Orchard, Mr. and Mrs. Kasper Broeckmeier of Pierce, Mr. and Mrs. Rudy Hartmann of Norfolk, Mr. and Mrs. August Broeckmeier of Pilger, Mr. and Mrs. Alvin Steube and family of Wakefield, Herman Ruebig, Mrs. Anna Maas and Mr. and Mrs. William Piwenitzky and family.

Leland Beckner visited Wednesday afternoon and June Beckner spent all day Thursday at the S. J. Hale home.

Mr. and Mrs. Harris Sorensen and family called at the John Franzen home in Carroll Thursday.

Brenda and Karen Sahs of Carroll spent last week with Lavonne and Joyce Echtenkamp.

Mrs. August Haase, Odella and Pauline, Mr. and Mrs. Victor Haase and family visited in Hartington last Sunday at the Clem Wiechleman home.

Mr. and Mrs. Merle Schluns and Randall were last Sunday afternoon callers at the Herbert Conyers home.

Mr. and Mrs. Glenn Sampson and family were at the George Meyer home last Sunday evening. Marcille and Glenville remained overnight and spent Monday with the Meyers.

Mr. and Mrs. William Brudigam and sons were last Sunday dinner guests at Herman Geewe's. Eugene remained to spend a week at the Geewe home.

Mrs. Harriet Hossle and Mrs. Rose Nielsen visited at the Joe Corbit home last Monday evening.

Mrs. Roy Best left Friday for her home in Denver after spending two weeks with her parents, the C. K. Corbits.

Rev. and Mrs. Loren Carlson and daughters of Benson, Minn., were Wednesday afternoon and Friday dinner guests at the Virgil Kardell home. The Kardells visited Wednesday evening at the Harold Gunnarson home where they are staying.

Mrs. Lloyd Powers visited Mrs. Harry McMillan Wednesday afternoon.

Mr. and Mrs. Harry McMillan spent Thursday evening at the Virgil Kardell home.

Mr. and Mrs. Ervin Shields, Dwaine and Marlynn of Van Nuys, Cal., Mrs. Carl Lueders and Roger, Mrs. Sophie Hollman and Mrs. Ben Hollman spent Tuesday afternoon last week at the Gerritt Voscamp home in Uhling.

Tommy Cutler of Chicago, was a Thursday guest at the Lloyd Powers home.

Mrs. Ben Hollman and children, Mrs. Erwin Shields and children and Mrs. Sophie Hollman were last week Tuesday afternoon luncheon guests at the L. H. Meyer home.

Mr. and Mrs. Erwin Shields and family were Monday supper and evening guests at the L. H. Meyer home.

Mr. and Mrs. Alvin Meyer called at the Henry Nolte home Friday evening.

Mr. and Mrs. Arnold Vahlkamp and Delmar and Mr. and Mrs. Wilbur Baker and family of Concord were last week Sunday evening guests of the Ed Bakers.

Mr. and Mrs. Roy Pierson called at the Shirley Sprague home Thursday evening and at Charles Pierson's in Wakefield Friday evening.

Mr. and Mrs. M. V. Crawford and Joan Ulmer called at the Roy Pierson home Wednesday evening.

Mrs. Julius Kirchner was a Thursday guest of the Ernest Echtenkamps.

Mr. and Mrs. Ed Baker and Ellen Marie visited Thursday evening at Carl Thompson's.

Mr. and Mrs. Otto Heithold and Mr. and Mrs. Dan Heithold were at the Art Heithold home in Hartington last week Sunday evening.

Merle Dean Roeber spent from Tuesday until Thursday visiting the W. G. Echtenkamps.

The Harris Sorensens attended a family picnic Sunday at Riverside park, Sioux City.

Mr. and Mrs. Frank Fry and children of Emerson were last week Sunday evening guests at the Henry Nolte home.

Mrs. Otto Hinnerichs called at George Harder's Saturday evening last week.

For Fast, Dependable Service . . .

COME TO

JERRY'S CAFE and TAP

for

Harvest Dinners

• Reservations Preferred One Day in Advance •

SAVE MEAT MONEY...

SPEED UP MEALS with delicious

CUDAHY PURITAN BOLOGNA

TASTE THAT DELICIOUS SEASONING!

For budget-wise meals that save time—get Cudahy ALL MEAT Puritan Bologna *by the piece!* Simply remove casing. Score. Bake a 1 lb. piece at 325°F. for 20 minutes. Serve with oven-browned potatoes.

The CUDAHY Packing Co. © T. C. P. Co., 1948

ATTENTION!

When You Have Grain to Sell

OATS - BARLEY - CORN

SOYBEANS - FLAX

We are always ready to buy. If you want to sell or store your grain, we can always be of service with our handling and storage room . . . May we trade with you soon?

DORR FARM SERVICE INDUSTRIES

HATCHING - FEED MANUFACTURING - MARKETING

Phone 60 Fred Gildersleeve, Mgr. Wayne, Neb.

The Dorr Quarter Hour—12:45 Noon—Tues., Thurs.—KTRI

TRUTH or PARADE!

"STEAM" IS A GAS OR VAPOR CONVERTED FROM WATER, WHEN HEATED TO BOILING, AND IS INVISIBLE. THE *MIST* YOU SEE IS MERELY WATER VAPOR THAT HAS COOLED AND CONDENSED.

Seeing is believing at the Wayne Poultry & Egg Company. Let them prove to you that you're sure to receive the maximum profit, and the sort of friendly service you want when you market your eggs, cream and produce with them. They buy on the grade and pay for quality.

"Get your eggs out of the nest quickly and keep them fresh."

FEED - FEED - FEED

Feed for Every Need

FUL-O-PEP COOPERS PRO-MIN

Get Our Prices Before You Buy

EVERY TIME WE MAKE A FRIEND WE GROW A LITTLE

Wayne Poultry & Egg Co.

Phone 250 Wayne, Neb.

West Point

Cleaners and Launderers

Are Now Giving Complete

Dry Cleaning and Laundry Service in Wayne

Please put the red card in your window for pick-up service or phone 482

Regular Pick-up and Delivery Monday and Thursday

HATS - RUGS
LEATHER GOODS
FREEZING FUR STORAGE and REPAIR

TOWEL RENTAL SERVICE

—Free Minor Repairs—

a3tf

black casts the *smartest shadows*

"Star Time" is in the Big Time . . . Doris Dodson's Very 1948 way with black rayon crepe, black rayon taffeta. Pleated peplum two-piecer, 9 to 15.

$16.95

Doris Dodson chooses black rayon faille to express "The Beauty of It All." Suitlike two-piecer with basque bodice; perky hip bows, 9 to 15.

$16.95

All eyes on skirts . . . "Dark and Handsome" by Doris Dodson. In black rayon taffeta and crepe, for the silhouette of the year, 9 to 15.

$14.95

"Gentle Charmer" whispers lovely things about you! Doris Dodson sets scalloped black rayon taffeta murmuring with black rayon crepe, makes your every move a melody. 9 to 15.

$14.95

You're a standout . . . in black! A traffic stopper, a trend starter, a dash of spice to season the last days of summer, the first days of autumn. Your silhouette? Clear cut. Your suntan? More golden. Your attitude? Refreshed, renewed . . . ready for fall!

Brown-McDonald's